The Morning Tribune has the largest circulation of any paper in this section of Ohio. Only county paper with a GROWING circulation

Morning Tribune Markets
Are the latest, up-to-the-minute. They are changed daily and read with profit by all.

COSHOCTON MORNING TRIBUNE

Tribune Want Ads
Have brought results for hundreds of others. They will do it for you. Read by everybody.

VOL. III. NO. 62. THE PAPER THAT PRINTS THE NEWS SUNDAY MORNING NOVEMBER 12, 1911. THE PAPER THAT EVERYBODY READS TWO CENTS

Finds His Team Gone from Rack

Officers in Exciting Chase for Farmer's Rig

Horses Belonging to William Sicely of Tyndal Disappear in Mysterious Manner in this City Saturday -- Finally Caught in Randles Bridge

A team of horses, belonging to William Sicely of near Tyndal, disappeared from the Third street hitching rack in a mysterious manner Saturday afternoon and were not recovered until after Sheriff McDonald and several police had engaged in an exciting chase in automobiles. It was thought that the team, which was hitched to a buggy, had been stolen but when caught in the Randles bridge, two miles south of the city, the horses were merely jogging liesurely along evidently bound for home. Just how the team got away from the rack, where they were tied, is a mystery.

Straps Unsnapped

Mr. Sicely, accompanied by a neighbor, Melva Powelson, had driven to the city and tied the team at the Third street rack. Late in the afternoon, Mr. Powelson went to get the team and was surprised to find that the horses had not only disappeared, but that the hitching straps were still tied to the chain the other end having been unsnapped from the bridles.

Police Notified

Mr. Powelson lost no time in informing Mr. Sicely of the team's disappearance and he in turn notified the police. Sheriff McDonald was also notified and started a search for the missing outfit in George Senft's auto. It was learned that a rig, answering the description, had been noticed turning the corner of South Second and Vine streets and going toward Third but whether or not there was anyone in the buggy was not known

At Randles' Bridge

While the officers were conducting the search, the missing team and buggy turned up in Randles' bridge, where the horses were caught by James Dunfee, who was bound for his home in Tyndall. The top had been smashed but otherwise no damage had been done. The team was taken to A. J. Randles' barn and police headquarters notified Mr. Sicely recovered the rig later in the evening.

Quick Trade; Alex Got the Hat He Liked

Constable Alex Schwartz was mistaken by many of his friends yesterday for "Buffalo Bill" Cody.

It came about through a hat trade. Schwartz met an old friend in Squire Wimmer's court. "I like that hat," said Mr. Schwartz. "Got any sportin' blood," retorted the friend. "might trade you."

No quicker said than done, a bargain was struck, and a short time later Mr. Schwartz appeared on the streets in a real wild western, bucking broncho hat.

Miss Metzler Takes Position in Big Hospital

Miss Edith Metzler, who for the past month has been visiting at the home of her parents Dr. and Mrs. A. S. Metzler of South Third street, has taken a position as nurse in the tubercular wards of Bellevue hospital, New York City.

Miss Metzler has had valuable experience in nursing in a sanitarium at White Haven, Pa., and Blockley hospital, Philadelphia and is especially well prepared for the new position which she has just accepted. She will leave Tuesday morning for New York City where she will enter upon her new duties at once. Bellevue hospital is New York City's largest general hospital; Miss Metzler's wark will be confined to the wards where tubercular patiens are cared for.

Miss Eberwine Dangerously Ill

Miss Elizabeth Eberwine, daughter of Jacob Eberwine of the vicinity of Keene is seriously ill from an attack of typhoid fever and appendicitis. Her condition is considered critical.

This Turnip has Them all Beaten

There is on display at Reed's hardware store a turnip weighing just 7½lbs. The turnip, which was grown on the farm of H. C. Mullett Coshocton route 3, is the biggest so far heard from this season.

Ships Cattle to Pittsburg Mart

W. H. Dickey, a local stock shipper, sent a large shipment of cattle to Pittsburg yesterday.

Miss Nora Darling of Warsaw spent yesterday in town.

Mrs. Isaac Meek Dies in Columbus

Mrs. Isaac Meek of Newcomerstown, aged 51, who was taken to St. Anthony's hospital, Columbus two weeks ago, died yesterday afternoon at 2 o'clock following an operation which she underwent Thursday. Her death comes as a great shock to the members of her family as reports from her bedside Friday evening were most encouraging.

The body will be taken to Newcomerstown this afternoon on No. 6 and funeral services will be conducted from the late home Monday afternoon at 2 o'clock. Interment will take place in the Newcomerstown cemetery.

Mrs. Isaac Potter of Walnut and Second streets this city, is a daughter One other daughter, Mrs. Fillman and four sons, all of Newcomerstown, also survive. The sons are Clarence, Arthur, Howard and Harry Meek

Plan of Saloon Crowd

WOULD PLACE CLAUSE IN NEW CONSTITUTION TO MAKE STATE 'WIDE-OPEN' —WAYNE WHEELER TALKS

Cincinnati, O., Nov. 11.—The saloon crowd has outlined a part of its program in the coming constitutional convention. Its idea is to make the state wide open. This was shown by an interview given out last night by Percy Andrae, head of the Ohio liberal forces. He said:

"In view of the persistent efforts in certain quarters to misrepresent the policy of the liberals in the state and deceive the people as to the real issue involved in the license question, it may be stated that the purpose of those who ask for a provision in the constitution licensing the liquor traffic is in effect the simple elimination of the word 'no' in the clause referring to the liquor traffic in the present constitution which reads: 'No license to traffic in intoxicating liquors shall hereafter be granted in this state; but the general assembly may by law provide against evils arising therefrom.

"Since this clause, if so amended, would read: 'License to traffic in intoxicating liquors shall hereafter be granted in this state; but the general assembly may, by law,' etc., it is obvious that the result would be to leave all the regulatory and local option laws now upon the statute books, subject only to amendment or repeal by the legislature, and to perpetuate the present power of the general assembly to pass any fur-

(Continued On Page Eight.)

Run Down by Pennsy Freight

A negro, whose name could not be learned, was run down by the Pennsy local of which Seth Sawyer of this city is conductor, at Summit station, just west of Columbus Saturday afternoon The victim had one leg crushed off and sustained other injuries which it is feared will prove fatal He was taken to a Columbus hospital on westbound train No 11, which arrived on the scene just after the accident.

The negro was walking along the tracks and it is said failed to make an attempt to get out of the way of the approaching train until it was too late.

Runaway is Stopped on Main Street

Considerable excitement was caused Saturday afternoon, by a runaway horse coming down Main street at a mad gallop when the street was thronging with people. The animal, which belonged to the Misses Pearl and Stella Waters of the Blissfield vicinity started from where it had been left standing on Ninth street, and ran down to the Luna theatre where it was stopped.

The top of the buggy was smashed and the rig otherwise considerably damaged

Makes First Visit Home After 32 Years in West

After an absence of 32 years, J. Binning of Medicine, Nebraska is visiting his aged father, Charles Binning, aged 85 years, just west of Roscoe.

In the time that Mr. Binning has been gone he has spent the years in the far west. For seven years he worked on a ranch as cowboy and later purchased a ranch of his own near Medicine.

"Howdy, Squire," said a man as he extended his hand and his tanned face spread with a smile at the other's perplexed countenance.

"You've got me, can't place you," answered Squire Wimmer.

"I'm Binning," haven't seen me for 32 years, no wonder you don't know me."

And then old times were talked over. The days when the squire as the schoolmaster taught Binning in the district school. It was a treat to both.

LAW ENFORCEMENT PLEDGE IS SIGNED BY BUSINESS MEN

First Steps Towards Second Rose Law Election in Coshocton County Taken Saturday--Resolutions Drawn up by Committee

What are evidently the first steps towards a second election under the Rose county option law in Coshocton county, were taken by a committee of local business men Saturday, resolution, pledging all signers to support a Citizens' League, whose purpose shall be to see that the recently enacted Dean law is enforced in the event that the saloons are voted back, were circulated among the business and professional men and manufacturers. The papers were freely signed, they bearing in the neighborhood of 250 names.

The resolutions, which were adopted at a meeting of thirty business men at the Sanden hotel Friday evening, are given in full as follows:

THE RESOLUTIONS

Whereas, There has come about in the city and county of Coshocton a state of affairs of serious moment, involving the moral, social and economic welfare of the people of all walks of lift, which condition grows out of the attempt to deal with the question of the liquor traffic under the provisions of the Rose County Option law; and

Whereas, The experience of the last three years of attempted prohibition has demonstrated conclusively that as a temperance measure the Rose law is a failure, impracticable and impossible of enforcement, resulting in the nefarious traffic conducted by speakeasies and bootleggers; and

Whereas, This three-years' era of unlicensed and unregulated underground traffic has conduced more to intemperance, immorality and lawlessness than would exist under a system of saloon restriction and regulation, it is hereby

Resolved, By the persons whose signatures are hereunto attached, that for public decency, sobriety and morals the regulated saloon is preferable to the unregulated bootlegger, and to the end that the blighting curse of the latter may be abolished we pledge and declare ourselves in favor of early reversal of the action of three years ago, when a majority of the electorate of Coshocton county voted, mainly as an experiment to undertake prohibition as contemplated by the Rose law; and be it further

Resolved, That in the event of an election under the Rose law resulting in relief from the existing order of things we here and now pledge ourselves individually and collectively, to continued and aggressive support of a Citizens' League whose purpose shall be the rigid enforcement of the recently enacted Ohio statute providing for the strict regulation of the liquor traffic.

List of Signers

The complete list of signers as given out by the committee last evening is as follows:

George S. Caton
C. E. Ransom
W. M. Smith
J. W. Thomson
C. M. Hay
H. A. Wisenburg
H. W. Bostwick
W. S. Metzler
Wm. Moore
W. H. Compton
F. V. Dutter
D. O. Thompson
E. O. Selby
Carl B. Meade
T. L. Montgomery
Louis Brendel
J. W. Cassingham
R. R. Hanlon
O. W. Dilts
Victor B. Mitchell
Frank B. Lawrence
M. B. Smith
C. B. McCoy
K. A. Hinig
George Senft
H. G. Smith
I. Cohen
W. B. Lynde
A. Zill
Levi Williams
Frank E. Karr

(Continued on Page Five)

Sam Sure Did Make Those Feathers Fly

Think of picking 17 chickens in 11 minutes?

Hard to believe isn't it?

That's what the other fellow thought who waggered a dollar that it couldn't be done in 17 minutes, in other words, allowing a minute for each chicken

Sam Morgan the colored chef at the Abbott & Hull restaurant proved himself a maician at handling chickens and those who watched him are asking themselves now how he did it Morgan, according to the wager of the bet, apparently took his time to scalding the chickens but when the picking started it was too fast for the eye to follow. He has no peer in the city, they say.

THE WEATHER.

FOR OHIO—Sunday rain, turning to snow, much colder; Monday fair and cold.

THREE WOMEN 'NABBED' IN RAID

Police Descend on Woods Building While "Rough House" is Going on Saturday Night

Helen Hartman, who is said to have been running a resort in the Woods building on Walnut street was arrested last night along with a girl known as "Louise of Newark" and another woman whose name could not be learned.

The place, it is understood, was raided by the police following a "rough house" The place is sometimes known as "Joe Wood's bad lands" and has always been the seat of more or less trouble.

Showered With Bottles

It is said two men attempted to gain entrance to the place and were met at the door. An argument, is said to have ensued and shortly empty beer bottles were showered down the dark passageway at them.

Police Are Mum

The women, following the arrest, were locked up. It is not known whether they later secured their release or not as the police absolutely refused to give up any information concerning the affair.

He Evidently Failed to See the Hat Rack

Talk of your Frenchmen and "gay Paree" being creatures of all style, but there seems to be some competition in Coshocton.

One youth of 17 summers of the Marquand Mills vicinity yesterday noon proved himself original by wearing his hat as he sat at a table in the Criterion restaurant "putting away" a regulation dinner.

For fear of shocking his modesty he was not interviewed by the waiters.

RESULTS ON THE GRIDIRON

IN OHIO

Ohio State 21, Kenyon 0
Case 16, Wesleyan 6
Oberlin 20, Wooster 0
Reserve 0, Buchtel 0
Dennison 0, Cincinnati 0
Ohio U. 50, Muskingum 0
Ohio Northern 10, Wittenberg 0

IN THE EAST

Carlisle 18, Harvard 15
Princeton 3, Dartmouth 0
Yale 15, Brown 0
Cornell 6, Michigan 0
Pennsylvania 23, Lafayette 0
Syracuse 16, Vermont 0
Army 26, Bucknel 0
Navy 32, West Virginia 0
Pittsburg 12, Villa Nova 0

IN THE WEST

Chicago 9, Northwestern 3
Illinois 0, Indiana 0
Vanderbilt 18, Kentucky 0
Wabash 17, Rose Poly 6
Iowa 11, Purdue 0

Victim of Mishap is Taken Home

Alonzo Melick, who sustained serious injuries Friday morning when he was thrown from a coal wagon that he was driving, the wheels of the wagon passing over his body, was sufficiently improved Saturday to be taken from the Sands sanitarium at Walhonding to his home near Bladensburg.

The wheels of the heavy wagon passed diagonally over Melick's body from the hip to the shoulder, crushing several ribs and it was at first thought, fracturing his skull at the base However a later examination of the skull of the injured man revealed that it was not fractured, and it is now thought that he will completely recover from his injuries

RECEIVER NAMED FOR G. A. RINNER

J. Leslie Cox was appointed temporary receiver in the case of G. A. Rinner of New Bedford, who filed a petition in bankruptey Thursday and was formally adjudicated a bankrupt in the United State court at Columbus

Mrs. Nancy A. Foster Dies at Home in Roscoe

After an illness extending over the past several years, Mrs Nancy A. Foster aged 88 years died at the home of her daughter Mrs Eliza Mahr in Roscoe Saturday moring at 10:30 Mrs Foster's illnees was due to the infirmities of age and in addition to her illness she had been totally blind for the past two years Mrs Foster was born in Baltimore, Md., but came to this country when but six years of age

In 1846 she was united in marriage with Wilson Willis To this union six children were born two of whom James M. of Bethlehem township and Mrs Eliza Mahr of Roscoe survive Mr Willis died in 1866 and in 1870 Mrs Willis was united in marriage with William Foster Mr Foster died in 1878. There were no children born to the latter union

Funeral services will be held this afternoon at 1:30 from the Roscoe Methodist [illegible] Rev. Whitehurst [illegible] and interment will take place in the Roscoe cemetery.

BIG BARN ON STATE FARM IS DESTROYED

Columbus, O., Nov 11.—An act of incediaryism on the part of a weak-minded boy, an inmate of the State Institution for the Feeble-mined, resulted in the total destruction by fire of the large barn owned by the institution at the custodian farm of the state at Morgan's Station, early Wednesday evening. The loss on the barn and its contents will reach $15,000.

The fire was discovered at 6 o'clock and information was soon obtained indicating that it had been started by one of the boys from the institution working on the farm. The barn contained considerable alfalfa and other hay.

As the lad who started the fire is irresponsible, nothing will be done with him.

NewspaperARCHIVE®

NewspaperARCHIVE®

He Removed Bullet from the Revolver

Zanesville, Ohio, Nov. 10—Lawrence Swingle, aged 18 years of Cannellville, attempted to remove a bullet from a revolver barrel by pounding the weapon with a hammer. The cartridge exploded and the bullet inflicted a probably fatal wound in the abdomen

The Four Hundred's Story

THE wonderful story of "The Four Hundred" begins in PEARSON'S MAGAZINE for November. It is the story of the rise and fall, morally and otherwise, of some big rich families which have formed the so-called American aristocracy, to which most people kowtow. It is the story of society with a capital "S"—If you like to read about such "doings" begin to read these stories at the beginning. They are *the* stories of The Four Hundred. How the control of hard coal by a few men forces you to pay 75 cents a ton more than you ought to pay, and what you can do about it, is explained in another article. The benefit of the automobile—the fallacy of the idea that automobiles are rich men's toys—is the subject of another. The fourth part of "The Usurped Power of the Courts" is in the same magazine, and this is a story which you should not miss. If you do, you will soon be sorry that you did. And the fiction includes eight splendid short stories of romance, mystery and adventure—eight complete stories, and every one is good.

Pearson's Magazine for November

Star Hotel Will Haul its Guests

W. Q. Barnes, proprietor of the Star hotel, is planning to put in commission a combination cab and baggage wagon to operate between the railroad stations and his hostelry.

The wagon will meet all trains on both the Pennsy and Wheeling roads and guests of the hotel and their baggage will be hauled gratis. The new service will doubtless make a hit with the traveling public.

You will always find the latest at Beutenmiller's

EASTERN OHIO MINERS STRIKE

Barton, O., Nov. 10.—Five hundred men employed in the Crescent mine of the Lorain Coal & Dock Co., are idle because the company will not carry them into their work on the cars. Two hundred and fifty men at the Parlett mine are striking because the company will not take back 12 men discharged. This makes at least 1200 men on strike in eastern Ohio.

French Brier.

French brier pipes are not made from the roots of brier, but from the root of a white heath which attains a considerable size in the south of France, where it is sedulously cultivated for pipemaking purposes. The name is derived from the French bruyere, the dialect form of which is briere, meaning heath.

After An Accident

is a poor time to examine your steering gear.

You don't wait until you're DEAD to take out insurance — NOR DO YOU WAIT until the horse has run away, before buying a new lock for the stable door.

THEN WHY WAIT?

until winter winds and snows come, before getting your overcoat.

Do It Now

—You can take your time to look over our complete stock— all the snappy styles and desirable patterns are here Many choice fabrics in fancy weaves that are bound to become popular—made up in three-fourths or full length garments in Raglan or regular sleeves—priced from

$25 Up

HATTER

Harris

TAILOR

433 MAIN STREET

LOCAL HIGH READY FOR W.L. COLLEGE

A long gruelling signal practice was held by the high school football team Friday as the final preparation for the game with West Lafayette college which is to be played this afternoon at Riverside Park.

The boys were sent through a hard scrimmage practice with the second team for about fifteen minutes, after which they were drilled for nearly an hour on signals especially for the new trick plays that have been perfected in the last few days. All of the plays worked well, and are expected to be used to good effect against the heavy college team this afternoon.

The boys have been hard at practice the entire week in the hope of winning the game this afternoon, as this is the hardest one that they will have for the remainder of the season. The locals will be greatly outweighed by the West Lafayette team, but expect to make up in speed what they will lack in weight, and the game should prove an expectionally interesting one.

ROSCOE HIGH TEAM LOSES WARM GAME

A warm foot ball game was played at Roscoe Friday afternoon between Roscoe high school and an Independent team of same place, which ended with the score 20 to 5, favoring the independents.

The high school boys, though greatly outweighed put up a good game making a number of substantial gains on their heavier opponents. They kept the Independents guessing most of the time when they were in possession of the ball pulling off several good trick plays

Baker and Amore were the stars for the high schol with Hultz and Ramsey the shining lights of the Independent team.

The teams lined up as follows:

Independents	Position	H. S
Schlavey	le	Daugherty
Hultz	lt	Amore
L. McFarland	lg	G. McFarland
Binning	c	Randles
Freeze	rg	Baker
Ramsey	rt	Lower
Fortune	re	Howell
Slaughter	qb	Maxwell
Smith	lh	Valentine
Dillon	rh	LeRetilley
Miller	fb	E. Randles

Referee Merger.

VOTERS DISPOSE OF CASES FOR GOV. HARMON

Columbus, Ohio, Nov. 10—Governor Harmon will not be called upon to hear the ouster charges filed with him against Mayors A. H. Gorrell of Zanesville, and H. H. Hill of Milford.

The constituents of these officials settled the business for them last Tuesday by defeating them for re-election, thus removing the necessity for action by the governor. The defeat of Mayor Turnbull of Canton, also disposes of the ouster charges which were to be filed with the governor against him.

Was M'Clure Elected Warsaw Mayor Legally?

The question whether or not "Bud" McClure was legally elected mayor of Warsaw as well as councilman, will probably be settled by the state officials.

The clerk of the village consulted Deputy Clerk McNaughton of the election board as to whether he could give McClure a certificate of election as mayor and was advised not to do so.

On Two Tickets

Clerk McNaughton bases his opinion on the fact that while McClure was given 51 votes for mayor, a majority of one over Wagoner, Domocrat, 45 of these votes were cast as a Republican candidate, that is written in at the head of that party's village ticket and the remainder were written at the head of the Independent ticket "The law states plainly," said Mr. McNaughton, "that a name cannot appear more than once on the same ballot and the votes should not have been canvassed."

ABOUT THE COURT HOUSE

Common pleas court was adjourned Friday by Judge Nicholas until Monday, November 20, when the criminal docket will be taken up.

Two Indictments

Cassie McNabb and Stella Stewart Murry against whom indictments were returned by the recent grand jury were arrested by Deputy Sheriff James McDonald and brought into common pleas court The McNabb woman who is charged with petit larceny was released on her own recognizance, her bond being fixed at $100 The Murray woman is charged with "bootlegging" and her bond was fixed at $300

Twenty-five Million Gift by Carnegie

New York, Nov. 10—At a meeting of the new Carnegie corporation of New York, held tonight in the Andrew Carnegie home, the steel master and philanthropist announced a gift of $25,000,000 to the organization for the purpose of carrying on charitable work and gifts to churches, schools and libraries of New York state

Two More Elections Planned

Delaware, O., Nov. 10—Petitions for another election under the Rose local option law are being quietly circulated by the "wets." This county voted dry three years ago by a mapority of 2,200.

Call The Tribune office if you fail to receive your paper.

3 Per Cent And Safe

When tempted to put the results of your saving, which represent days, weeks or even years of labor, into some questionable enterprise, remember this:

It is better to get three per cent regularly with the principal always yours, than to get perhaps eight or ten per cent this year and perhaps no principal for the rest of the time.

Three per cent and safe is the safe course to follow.

THE PEOPLES BANK

Coshocton, Ohio.

STOMACH MISERY JUST VANISHES

As there is often some one in your family who suffers an attack of Indigestion or some form of Stomach trouble, why don't you keep some Diapepsin in the house handy?

This harmless blessing will digest anything you can eat without the slightest discomfort, and overcome a sour, gassy Stomach five minutes after.

Tell your pharmacist to let you read the formula, plainly printed on these 50-cent cases of Pape's Diapepsin, then you will readily see why it makes Indigestion, Sour Stomach, Heartburn and other distress go in five minutes, and relieves at once such miseries as Belching of Gas, Eructations of sour, undigested food, Nausea, Headaches, Dizziness, Constipation and other Stomach disorders.

Some folks have tried so long to find relief from Indigestion and Dyspepsia or an out-of-order stomach with the common, everyday cures advertised that they have about made up their minds that they have something else wrong, or believe theirs is a case of Nervousness, Gastritis, Catarrh of the Stomach or Cancer.

This, no doubt, is a serious mistake. Your real trouble is, what you eat does not digest; instead, it ferments and sours, turns to acid, Gas and Stomach poison, which putrefy in the digestive tract and intestines, and besides, poison the breath with nauseous odors.

A hearty appetite, with thorough digestion, and without the slightest discomfort or misery of the stomach, is waiting for you as soon as you decide to try Pape's Diapepsin.

KILLS MAD DOG AS ANIMAL LEAPS FOR HIS THROAT

Akron, Ohio, Nov. 10—Monroe Falls people were terrorized Wednesday night by a dog that attacked people and animals and was finally slain by C. N. Gaylord former county commissioner, after it had leaped at his throat. Gaylord brought the animal's head to Akron today and it will be sent to Columbus for examination. Mrs. Elmer Wilcox and son were bitten.

The dog ran into Gaylord's cattle barn, in which there were twenty-five cows, several of which were bitten. The dog then started out the road into Tallmadge township, bitting other dogs on the way. Farmers, with lanterns, clubs and guns, searched for it through the night, but gave up the chase at a late hour Cattle were driven in from the fields and farmers were terrified. This morning the dog returned to the Gaylord farm and attacked Gaylord, who had a battle with the animal before he was able to club it to death.

Style and Prices are right at Beutenmiller's.

TRANSFERS

Marilla J. Foster to Jacob Michel 1 acre Lafayette Tp., $150.

Marcus Dawson to John R. Dawson undivided 1-2 of 80 acres Jackson Tp., $1.

Delilah Dixon et al., to O. H. Giffen 40 acres New Castle Tp $2000.

Abraham Haines to Allen Haines 80 acres Jackson Tp., $3000.

John W. Phillips to Wheeler J. Watson 20 acres Washington Tp., $300.

W. A. Himelaugh to Frank Ashmun et al., lot 182 Board of Trade 5th addition Coshocton $200

Sadie L. Lee to Rose B. Hanks part lot 325 Coshocton $1650

George Ringwalt et. al., to Mary Buxton et. al., 2.07 acres New Castle Tp., $1.

Barbara Frederick et. al., to Herbert A. Parrish lot 135 Warsaw $625.

Fred E. Smith to Susan A. Morrison lot 1726 Coshocton $1.

Thos J. Platt to Alvin A Barton 139 rods Linton Tp., lot 1 First Plainfield $700.

William Donley to Frederick B Speiles 39 acres 26 rods Virginia Tp., $1500.

Mattie Markley et. al., to A. J. Randles 199.8 acres Virginia Tp., $4000.

A. J. Randles to P. D. Parks 199.8 acres Virginia Tp., $5000.

Chas. H. Stipes, Recorder

New Philadelphia, O., Nov. 10—The wets have out in circulation several petitions for a second Rose law election.

THE THOMPSON-McKEOWN CO.

A Sale of Oriental Corsage Ornaments

Sample line of beaded corsage ornaments beautifully fashioned in attractive colors will be priced at about a fonrth less than regular price for today.

Originally $1.50 to $5.00.

Sale Price $1.00 to $3.50

Your Corset Should Be Fitted

by an experienced corsetiere, to give you the most service and style.

We fit them free of charge and from a tremenduous stock, including Bon Ton, Adjusto, Royal Worcester, Henderson, and Sahlin Corsets.

50c to $4.

New Furs

Absolute reliability as to workmanship and wearing qualities characterize every fur garment in our stock. This department along with all the rest, has attained a remarkable growth by selling good merchandise. Visit the fur store. Second floor.

The Thompson McKeown Co.

COSHOCTON'S FASTEST GROWING STORE.

BROTHER DIES IN ZANESVILLE

Mrs. Charles Lepley of this city Thursday received the news of the death of her brother Charles Converse Smith, which occurred Thursday at Bethesda hospital, Zanesville after a two weeks illness. His death comes as a shock to his family and friends who had not realized the gravity of his brief illness.

Mrs. Mary Smith of this city is a sister-in-law of the deceased.

Fueral services will be conducted tomorrow afternoon at 1 o'clock from Trinity Methodist church in Zanesville and interment will take place in Greenwood cemetery, Zanesville.

Pastor Lambert Resigns

Providence, R. I., Nov. 10.—Because of the criticism resulting from his marrying Colonel John Jacob Astor and Miss Madeleine T. Force at Newport on September 9, the Rev. Joseph Lambert has resigned as pastor of the Elmwood Temple (Congregational) of this city and will leave the ministry to go into business.

His retirement will be considered by the church at a meeting on November 16.

"There has been a lot of unkind things said against me, especially by the ministers of this city," said Mr. Lambert today. "I did not feel that I could continue in the work as I could not put the some spirit into it as before."

FIGHTING EVIL

The most truly religious thing that a man can do is to fight his way through habits and deficiences and back to pure, manlike elements of his nature, which are the ineffaceable traces of the divine workmanship and alone really worth fighting for.—Weiss.

STAMM CASE IS CONTINUED

New Philadelphia, O., Nov. 10.—On motion of the defendant, the case of Walter Stamm, Newcomerstown boy indicted for rape, has been continued until next term of common pleas court. Stamm's attorneys made motion Tuesday to have the case held over on account of the absence of material witnesses.

Case Appealed

The transcript of a suit entitled Daniel Leadrich vs Louisa Watson from the court of Squire Levi P. W. Keene township, was filed in common pleas court Friday. The action was brought to recover the sum of $67 alleged to be due on a promissory note daaed August 8, 1908.

Style, Quality Good _____ Value _____ Exclusiveness In Men's _____ Shoes _____ At $3, $3.50, $4 and $5.

On any and all of these points we invite comparison,

Brendel Bros.
Fitters of Feet.
4th and Main Streets.

NEWSPAPERARCHIVE® NEWSPAPERARCHIVE®

By Special Arrangement And First Time Here.

Denman Thompson's Original

"The Old Homestead"

Personal Direction Mr. Frank Thompson
All the Old Favorites and Scenes Including
The Famous Double Quartctte--The Swauzy Band.
Celebrated Grace Church Choir, Etc.

Sixth Street Theatre, Tuesday, Nov. 14, Prices $1, 50c, 75c, 25c.

Every utensil used for bread making should be scrupulously clean, not only on principles of general decency but because otherwise, bacteria may get into the dough and produce harmful fermentation.

No article of food is made in a cleaner manner than flour, and **White Lily Flour** is the best of flours. It is always good and good all ways.

Coshocton, O. **The Hanley Milling Co.**

6th St. Theatre, Monday, Nov. 13

The Original Novelty That Has Been So Widely Imitated But Never Equalled

Buster Brown

BRIGHT — BRILLIANT — BRACING
With
MASTER HAROLD as BUSTER

A Chorus Blessed With Nimble Stunts and Wonderful Voices
The Climax of Youthful Exuberancy
A Show for Young People and People Who Stay Young
Extra Added Features This Season
40 PEOPLE 20 WHISTLING SONG HITS
Prices 25c, 50c, 75c and $1.00
Seats on Sale Saturday Morning, November 11 at 9 a. m.

Clears Away All Doubt

There was trouble at the factory. The superintendent sat frowning over the mass of correspondence on his desk.

He had just received an inquiry over the private branch telephone exchange from the head of a department, saying that a certain order was not plain.

The superintendent turned to his desk telephone, got long distance connection with the selling house, and obtained definite instructions.

The Bell Universal and Long Distance Service is an essential cog-wheel in the machinery of modern business.

CENTRAL UNION TELEPHONE CO.

W. W. BECHTOL, Manager.

SICK LIST

Miss Donna Butler is ill at her home in Roscoe.

Constable and Mrs. James Wright's infant daughter is ill at the family home on John street threatened with typhoid-pneumonia.

Subscribe for The Tribune.

Printer Gets Birds Mixed on Ballots

Sandusky, O., Nov. 11.—The official canvass by the board of elections today of the vote cast Tuesday in the village of Berlin Heights, developed an unusual mixup that promises to find its way to the attorney-general.

As the result of a mistake on the part of the printer, the rooster, Democracy's emblem, appeared above the Republican ticket, and the eagle, the Republican emblem, over the Democratic ticket. The candidates elected, with but few exceptions, were Republicans.

The attorney general will be asked whether printed names or emblems count in order to determine which party will be entitled to the supervising judgeship in the next election. The law gives the position to the party polling the largest number of votes.

WALTERS HELD TO GRAND JURY

New Philadelphia, O., Nov. 11—Albert Walters, Newcomerstown man who was given a trial before Justice Booth here Thursday for obtaining money under false pretenses pleaded not guilty and was bound over to the grand jury under $300 bond which he furnished.

Walters was arrested on an affidavit filed by James Addy, who claims he purchased a pig from the former for $13. Addy claimed Walters sold the hog on the pretense that it was sound, but later found it to be diseased.

Get Party Standing.

Boston, Nov. 11. The Socialists may have become a "political party" in Massachusetts according to the fuller though not complete returns of Tuesday's election. The total vote for James F. Carr for governor in all the cities and all but 18 of the towns was 1[illegible],080, while the entire state vote for Daniel A. White last year was 11,[illegible] [illegible] towns last year gave a total [illegible] If the vote in these towns [illegible]ed in the same proportion as elsewhere in the state the total was 227, making the total Socialist vote for the state 13,407, a gain of nearly 18 per cent over last year. This approximates 3 per cent of the total vote cast the number necessary to entitle the Socialists to a party standing.

Call The Tribune office if you fail to receive your paper.

Our home bread is made from hop yeast, potatoes and milk. Try one of our 10 cent loaves. The best is always Elder's. Be sure it is Elder's Bread.

For Sale By All Leading Grocers

J. F. Elder

JUDGE THIRD DISTRICT.

One of the Men Who Will Hear the Steel Trust Case.

WILL HEAR STEEL TRUST CASE.

Judge Lanning Has Been Prominent In New Jersey Affairs

Trenton, N. J., Nov. 11.– Judge William Lanning, who, with Judges Gray and Buffington, will hear the government's suit to dissolve the United States Steel corporation, is a resident of this city. He was born in Mercer county Jan. 1, 1849. He has been judge of the United States Third circuit court since May 21, 1909. He is a Republican and has long been prominent in New Jersey affairs.

DEATH CAUSED BY MORPHINE

Woman Takes One Drug to Cure the Habit of Another.

New York, Nov. 11.—"Chuck" Connors is sad. Rose Brown Connors, his wife, a former factory girl, died in St. Gregory's hospital from morphine poisoning. The doctors in the hospital, who worked over her for 24 hours, say the woman practically committed suicide from one drug in a courageous but fruitless effort to cure herself from the habit of another.

Mrs Connors had become a victim of the "pipe." For two years she fought against it, but her nerve-racked system, smashed completely by the use of opium, had to have something in its place, so to bolster up she began the use of morphine in pill form

"Chuck" was found in his two-room flat at 6 Dover street. He told the story of his wife's death in his own peculiar way which has made him a famous character in Chinatown and the Bowery for two decades.

FEW VIOLATIONS OF ELECTION LAW

Columbus, O., Nov. 11 Con[illegible] few [illegible] Secretary of State [illegible] Graves [illegible] resulting [illegible] Tuesday throughout the state. Circulars [illegible] to be filled in and [illegible] secretary have [illegible] all the election [illegible] the state. These circulars are to form the basis for a list of all public officials in the state to be compiled by the department of state.

AROUSE PEACE SENTIMENT.

Federal Council of Churches Urge Pastors to Speak On Treaties.

New York, Nov. 11—The commission on peace and arbitration of the federal council of churches, representing 18,000,000 Christians of America sent out to 125,000 ministers a formal letter urging them to preach on the subject of the arbitration treaties now in the hands of the United States senate, and to present the matter to their official boards to the end that the largest possible public sentiment may be aroused in favor of President Taft's peace plans. With the letter went a statement made recently by Cardinal Gibbons, as follows:

"I am firmly persuaded that a treaty of arbitration between England and the United States would be not only a source of infinite blessings to both of the nations concerned, but also will prepare the way for enduring peace throughout the world."

Call The Tribune office if you fail to receive your paper.

Today's Market.

THE TRIBUNE receives daily market reports from Pittsburg, Cleveland, Chicago, Toledo, East Buffalo, Cincinnati, and other centers. This report gives the farmers of Coshocton county the close of each day's market THE NEXT MORNING and 24 hours in advance of any other Coshocton paper. Mr. Farmer, if you don't believe this compare THE TRIBUNE AND ANY OTHER COSHOCTON PAPER OF THE SAME DATE.

ANOTHER RISE IN HOGS; OTHER MARKETS STEADY

PITTSBURG MARKETS

Cattle supply light; market steady.

Choice cattle	$7.50@7.75
Prime	$7.00@7.40
Good	$6.25@6.75
Tidy Butchers	$5.75@6.15
Fair	$5.00@5.60
Heifers	$3.50@5.50
Cows, bulls and stags	$2.50@4.50
Fresh cows	$30@60

HOGS

Receipts 20 loads, market higher

Heavy hogs	$6.60@6.65
Heavy mixed	$6.50@6.60
Mediums	$6.45@6.50
Heavy Yorkers	$6.40@6.45
Light Yorkers	$5.90@6.00
Pigs	$5.00@6.60

SHEEP AND LAMBS

Supply light, market steady

Prime wethers	$3.60@3.75
Good mixed	$3.00@3.50
Fair mixed	$2.50@2.85
Lambs	$3.50@5.75

CALVES.

Veal calves	$6.00@9.25

TYRONE

Tyrone, O., Nov. 11.—Mr. and Mrs. Edward Dickerson and children and Mr. and Mrs. Lloyd Whittaker were Sunday guests of Mr. and Mrs. Ward Dickey.

Mrs. Marion Wright and daughter Miss Lenna of Cooperdale Spent Sunday with Mr. and Mrs. Tim Landis.

Miss Della Marshall spent last Wednesday the guest of her aunt Mrs. William Middleton.

The Ladies of the W. T. M. S. will hold their next meeting Thanksgiving day at the home of Mrs. Llyod Whittaker.

Mr. and Mrs. Alvah Reed and children spent Saturday and Sunday the guests of Mrs. Mary Reed of Coshocton.

Ward Grase and Bert Ogle and Susie Richison and Fern Frace were entertained at the home of Mr. and Mrs. Hugh Ogle last Sunday.

Rev. Chilton will begin a series of revival services at the Branch beginning Nov. 26.

COSHOCTON R F D 7

Coshocton R. F. D. 7, Nov. 11 --Mr. and Mrs. Joseph Smailes visited Mr. and Mrs. Lewis Shaw Sunday.

William Dickerson moved his family to Roscoe this week.

Miss Zelma Robinson and Emmett Robinson visited Sunday with Ethel and Ross Shaw.

Mr and Mrs. Davis Lowery, Miss Mabel Lowery and Clarence Lowery visited Sunday with Mr. and Mrs. William Wahle.

Garfield Griffith bought a valuable horse of Wilson Trago.

George Haines is on the sick list.

Clarence Parks called on friends in Tunnel Hill Tuesday

J. A. Marshall bought a fine driving horse of William Dickerson.

Roy Larr had an ankle badly sprained by getting thrown from his buggy Tuesday evening.

SENOR REYES IS BANISHED

Intimates Madero Will Not Carry Out Principles of the Revolution.

Galveston, Tex., Nov. 11—Hurrying to Vera Cruz by special train and boarding the Norwegian steamship Noruga two days before she sailed, Senor Rodolfo Reyes, eldest son of General Bernardo Reyes, arrived here and left to join his father in San Antonio. He is accompanied by S. G. Paz, editor of Mexico Libre, and Joaquin Villado, one of the six secretaries of the Republican party, a second of whom is in jail and the other four in hiding.

Senor Reyes, who is candidate for governor of the state of Jalisco and professor of political and constitutional law in the University of Mexico, admitted that he was practically banished from Mexico, that he left to avoid imprisonment and that he had important facts and information to present to his father. He denounces Madero and intimates quite forcibly that the new president will not carry out the principles of the revolution, and that if he does not another uprising will follow.

TOLEDO CASH GRAIN

Toledo, Ohio, Nov. 11 - Wheat --Cash 96¼c; May $1.01¾; July 96c.

Corn—Cash 65¼c; Dec 64c; May 65¼c; July 65¼c.

Oats—Cash 49c; Dec. 50⅜c; May 52⅜c; July 48¼c.

Cloverseed—Cash $12.35; Dec $12.37; March $12.42; Alsike $10.75.

QUOTATIONS ON GRAIN AND HAY MARKET

EDWIN S. LEE, EMPIRE MILL.

These prices are paid here for the following:

Wheat	90c. bu
Corn (new)	60c bu
Corn (old)	75c bu
Rye	95c bu
Oats	50c bu

The following are sold at the prices quoted:

Flour eighth sack (24½lbs)	68c
Flour quarter sack (49 lbs	$1.35
Oats	55c bu
Corn meal 10-lb sack	25c
Middlings	$1.60 cwt
Bran	$1.40 cwt.
Corn	85c bu
Screenings	$1.10 cwt.
Cracked corn	$1.60 cwt
Chop corn and oats	$1.60 cwt
Unbolted meal	$1.60 cwt

COSHOCTON HAY AND SEED.

A. H. Thomson & Son.

These prices are paid for the following:

Hay (loose)	$18.00 ton
Hay (baled)	$19.00 ton

The following are sold at the prices quoted:

Oil meal	$2.00 cwt.

THE MARKETS.

CHICAGO Cattle: Beeves $4.65@9.15. Texas steers, $4.00@5.85, western steers, $4.35@7.25, stockers and feeders, $3.25@5.90, cows and heifers $2.00@6.00 Calves- $5.50@8.50 Sheep and Lambs Native sheep, $2.50@3.80, western, $2.65@3.80, native lambs $3.75@5.80, western, $3.75@5.70, yearlings $3.70@4.10 Hogs — Light $5.70@6.10 mixed, $5.90@6.55, heavy, $5.90@6.55 pigs, $3.75@5.35, roughs $5.90@6.10 Wheat No. 1 red 94½ Corn No. 2, 69½@72¼c Oats No. 2 [illegible] 49¼c

EAST BUFFALO Cattle Prime steers, $7.50@8.00, shipping $6.25@7.25, butchers, $5.00@7.00 heifers, $3.75@6.00, cows, $2.00@5.00 bulls $3.25@5.25, stockers and feeders, $3.50@5.15 fresh cows and springer, $20.00@62.00 Calves $5.00@9.50 Sheep and Lambs Mixed sheep $3.25@3.60 wethers $3.60@3.85 ewes, $3.25@3.50 lambs, $4.00@6.10; yearlings, $4.00@4.25 Hogs Heavies, $6.60 mediums $6.50@6.60, Yorkers, $6.40@6.50 pigs, $5.80, roughs, $5.75@5.90 stags $4.50@[illegible]

CINCINNATI Wheat No. 2 red 97@99c Corn No. 2 mixed [illegible] 74c Oat No. 2 mixed [illegible] Rye No. 2 96@98c Cattle Steers, $3.50@7.00 heifers $2.50@[illegible] cows $1.25@[illegible] Calves [illegible] 8.00 Sheep and Lambs Sheep $1.50@3.25, lambs $[illegible] Hogs Packers $[illegible] 5.00 sows $4.00 [illegible] lights $[illegible]5.50

CLEVELAND [illegible] steers $6.00@6.[illegible] [illegible] Spring Lamb $[illegible] Heavies $6.60 [illegible] Yorkers $6.50 [illegible] pigs, $5.60, roughs [illegible] stags $5.00.

Steel Outlook Improved.

Pittsburg, Nov. 11.- Pittsburg feels very much encouraged over the business outlook just now. The report of unfilled orders on the books of the steel trust at the end of October furnished a pleasant surprise, showing as it did that the October business must have been at least 147,479 tons greater than that of September. In a number of other lines the outlook is much improved.

PRICES QUOTED IN LOCAL MARKET

COSHOCTON PRODUCE

Grocers here are paying these prices for the following:

Butter	24c
Eggs	28c doz
Onions	85c bu.
Lard	10c
Potatoes (new)	75c bu

Grocers are selling as follows:

Potatoes (new)	$1.00 bu
Combination butter	25c lb.
County butter	28c
Eggs	32c doz
Sugar, 25 lb sack	$1.85
Oranges	20c to 50c doz.
Tangerenes	30c doz.
Lemons	35c doz.
Bananas, choice	15 and 20c doz.
Malaga grapes, choice	20c lb.
Figs	20c lb.
Sweet potatoes	$1.40 bu
Onions	$1.20 bu
Cabbage	2c lb
Beans	5c lb.
Rice	5c to 9c lb.
Lard	12 1-2c lb.

COSHOCTON LIVE STOCK.

Corrected by Coshocton Provision Co. Good medium and heavy,

Hogs

Heavy mixed	$5.60@5.65
Heavy Yorkers	$5.45@5.50
Light Yorkers	$5.00@5.15
Roughs	$4.50@4.75
Pigs	$4.00@4.25
Stags	$4.00@4.50

Cattle.

Medium to good steers	$4@4.75
Good heavy steers	$5.00
Medium to good heif'rs	$3.50@4.25
Veal calves	$5.00@6.00

POULTRY MARKET

Corrected by Chas. E. Lorenz, wholesale and retail poultry, Second street. Following prices are paid for poultry:

Chickens (light)	8c lb.
Chickens (heavy)	9c lb.
Ducks (colored)	10c lb
Ducks (White)	11c lb
Geese (old)	9c lb.
Geese (spring)	9c lb.
Turkeys (alive)	13c lb.

Retail Prices

Chickens (old)	12c lb
Chickens (spring)	12c lb
Ducks (old)	13c. lb.
Ducks (spring)	15c. lb.
Geese (old)	12c. lb.
Geese (spring)	13c. lb.

Hay and Seed

Timothy seed	$7.00
Clover seed (best red)	$11.50
Clover seed (Mammoth)	$11.50

TIME TABLES.

W. & L. E. Time Tables.

North Bound	No. 33. A.M.	No. 7 P.M.
Lv. Coshocton	8:03	2:49
Lv. East Coshocton	7:57	2:43
Ar. Morgan Run	f8:16	3:03
Ar. West Lafayette	f8:23	f3:08
Ar. Fresno	8:27	3:13
Ar. Harmon	9:40	4:31
Ar. Sherrodsville	11:20	7:42
Ar. Martins Ferry	1:05	9:40
Ar. Wheeling	1:15	9:50
Ar. Canton	10:35	5:10
Ar. Kent	11:26	6:05
Ar. Cleveland	12:25	7:05

All Trains Daily.

South Bound.	No.8.	No.34.
Lv. Coshocton	11:13	8:15
Lv. East Coshocton	11:25	8:25
Ar. Conesville	f11:37	f8:38
Ar. Adams Mills	f11:45	8:47
Ar. Dresden	11:53	8:55
Ar. Zanesville	12:25	9:25

All trains stop on signal at Trinway and North Conesville.

Buffet parlor cars on all trains between Cleveland and Zanesville, seats 25c; meals, a la carte.

Good connections at Toledo for points west and for Michigan points; at Bellevue for points west east, at Zanesville for west and south.

For information as to fares, etc., via Nickel Plate: Cleveland, Kent, Canton and Wheeling for points call on or see

E. E. ECKERT, Agt.

John Dolick of the Linton Mills vicinity was in Coshocton yesterday.

NewspaperARCHIVE®

Dope for the Bugs

Jack Dillon and Leo Houck, middleweights, will fight 10 rounds Nov. 21 in Akron.

Charley Murphy, Cub president, says he had a chance to buy Buck O'Brien, Red Sox spitball pitcher, for $50 two years ago, and turned down the offer. O'Brien, bought of Denver, finished the season with the Red Sox and looked like a wonder.

Executive board of Ohio bowling association met Friday in Tiffin and started arrangements for state tournament in January.

Cal Ewing, president of the Frisco club, says a new outlaw league is being formed on the Pacific coast.

Doc Roller Thursday night failed to throw Charley Kaiser, Gloversville, N. Y., twice in an hour at Gloversville.

Hugh McIntosh has made Matty Baldwin a second offer of fights in Australia.

West Point is the only eastern football team not scored on this season.

When the Providence club won the first world's series in 1884 each player received $70. Each Athletic received $3654 this year.

Eddie Collins and Eddie Plank are hunting near York, Pa., Plank's home.

Washington fans don't expect Clark Griffith to get the Nationals into the first division for three years.

Mike Murphy will not resign as trainer of Pennsylvania athletes, as reported.

New Haven, Conn., Nov. 11.—Ted Coy and Harry Holt, who saved Yale from defeat last year, will coach Yale the next two weeks for Princeton and Harvard.

HONOR TO BROWNS

The Brows, tailenders in the American league race, pulled down one batting honor last season. Jimmy Austin led the league in sacrifice hits with 31. Larry Gardner of the Red Sox with second with 32.

UP TO DATE NEWS FROM THE WORLD OF BOXERS

New York, Nov. 11.—After a long lapse in bouts that have been worth while looking at Young Loughrey, of Philadelphia and Walter Coffey, the new California crack, fought one of the best fights seen in this vicinity in months last night at the National Sporting Club. For gameness and ability to take punishment and come back with a lightning rally when it looked as if another punch would finish him Loughrey deserved victory. At the end of the sixth round it seemed only a question of moments before he would be dropped for the long count, but what he did to the westerner in the final four rounds not only evened matters, but gave him the bout by a narrow margin.

Philadelphia, Nov. 11.—Kid Henry, of Troy, N. Y., defeated Jack Fitzgerald in the windup at the Broadway Athletic Club last night. Henry started Fitzgerald's nose bleeding in the first round, and kept it bleeding during the time they were in the rink.

Chicago, Nov. 11.—Jim Barry, one of the few white fighters who always are willing to mix it with the colored gents, will leave here today for Australia to start a campaign which he hopes will land him next to John Arthur Johnson in the heavyweight ranks. Jim got into town on his way west and told how he stopped four fellows in the east in the last few weeks.

Lawrence, Mass., Nov. 11.—Something seldom seen in Lawrence occurred in the main event at the Unity Club here last night, when Kid Mercer, of this city, after getting walloped good and plenty for three rounds, came back, battered as he was and won the decision over Dave Deshler, of Cambridge, in their twelve-round bout here tonight. In the last round Deshler was pretty shaky, and just managed to stick it out.

Providence, R. I., Nov. 11.—Frank Mantell, of Pawtucket, defeated his fellowtownsman Kid Perron, in fifteen fast rounds for the state championship of the Rode Island A. C. at Thorton last night. The bout was under straight Queensberry rules.

Adams, Mass., Nov. 11.—Young Henry, of Philadelphia, was counted out in the second round of what was scheduled for a twelve-round bout with Al Delmont, of Boston, before the North Berkshire A. C. here last night. The bout was fast from the start.

Milwaukee, Nov. 11.—Jack (Twin) Sullivan and lightweight Ray Tempie, who expected to tour Australia, leaving next month will not go, as a cable from Hugh McIntosh today requested a postponement of the trip.

Wilwaukee, Nov. 171.—Chalky Germain, St. Louis bantamweight, was matched today to meet the Louisiana Kid at New Orleans, ten rounds, November 24, winner to meet Frankie Burns, of New Jersey, December 24, twenty rounds.

Chicago, Nov. 11.—Johnny Coulon, bantam champion, today deserted the stage and began to train for bouts booked for the winter. John's first fight scheduled for Nov. 15, at Johnstown, Pa., has been postponed until the latter part of the month. It may be transferred to Youngstown, O.

Dixie Kid, southern welterweight, knocked out Johnny Summers, England, in second round at Liverpool Thursday.

Johnny Coulon, bantamweight champion, Thursday refused $3000 offer for fight with Abe Attell in New Orleans.

Billy Allen, Syracuse, defeated Johnny Droullard Thursday for the lightweight championship of Candada.

SAYLOR BUSY AGAIN

Seeks Bout With Either Matty Baldwin or Knockout Brown

Cleveland, Nov. 11.—Milburn Saylor, of Indianapolis, is looking for a bout with either Matty Baldwin or Knockout Brown, and has written a local boxing club asking that a meeting be arranged. The present season promises to be a profitable one for boxers in Ohio. Jack Dillon and Lou Houck will reopen the game at Canton November 12.

De Oro Easy Winner

Chicago, November 11.—Alfred de Oro today has a tighter hold than ever on the world's three cushion billiard championship. He defeated Wheeler, the Chicago professional, 150 to 109, last night's sessions winding up a three day tournament. The champion made his score in 214 innings getting an average of .700. Wheeler's average was .509.

Indian Pitcher Divorced

St. Paul, November 11.—Mrs. Rose LaRoy has secured a divorce from Louis LaRoy, the Indian baseball pitcher. LaRoy brought the suit and Mrs. LaRoy in her answer, set up a cross bill, asking in her turn for a divorce. LaRoy did not appear in court.

Favor License System

Connersville, Ind., Nov. 11.—More than four hundred hunting licenses have already been issued here this season, and the calls for them are still coming. The county clerk says every hunter he knows has taken a license, and the most of those who secure them look upon the license system with favor.

Pirates Get new Catcher

Kewanee, Ill., Nov. 11.—Roy Haley, of this city was purchased yesterday by the Pittsburg National League club. Haley was catcher for the Richmond team in the Bluegrass League this season.

HIGH SCHOOL PUTS UP CLEVER GAME AND TRIMS W. L. COLLEGE

The Coshocton "Hi" moleskin warriors defeated the foot ball team from West Lafayette college in one of the most interesting games of the season at Riverside park Saturday afternoon, the final score standing 6 to 0.

The high lads had the heavier college team outclassed in every department of the game making many long gains when in possession of the ball, and holding the heavy backs of the college team in great style when on the defense.

All of the locals played a good game, the light linesmen breaking through for numerous tackles, breaking up all of their trick plays and spoiling many of them before they were able to get started.

Three Play Star Game

Seerest, Crowthers and Clark played the star games for the locals. Seerest went through the opponents' line for good gains almost at will, making the only touchdown of the day after tearing through the entire line for 40 yards, wriggling out of several tackler's rams, and eluding two of three open tacklers.

Crowthers was also a great ground gainer, making many bucks for 10 or 15 yards, and rounding the ends of the visitors for long runs, three of which were stopped less than three yards from the goal. A great game was also played by Crowthers on the defense, he stopping several runners who were away with an open field ahead.

Clever Trick Plays

Clark at end and right half was the real star of the defense, stopping the heavy West Lafayette backs in great style, and breaking up play after play for the visitors before they were able to get started. Clark also made a number of spectacular open tackles, when the runner was off for a touchdown with a clear field ahead of him, he was also a good ground gainer when in possession of the ball.

The locals won over the visiting team by their cleverly executed trick plays which kept them bewildered most of the time. The little high boys demonstrated clearly that it is speed and not weight that goes to make up a winning team this year.

Game in Detail

The game opened with the visitors kicking to locals. St. Clair received the ball and returned it 10 yards before being downed. The blanket play which has so often been such a good ground gainer for the "hi" lads was tried next, but resulted in the pass being blocked for no gain, after which a run of twenty yards was pulled off by Clark. Donley bucked for a gain of 5 yards, and Crowthers made a 30-yard gain after a swell run. Donley bucked for 7 yards, and Seerest for 2, after which the ball was lost to the W. L. C. on downs.

A forward pass was tried first by the visitors, which was incomplete, this was folowed by a buck by Montgomery which resulted in a gain of 4 yards. W. L. C. was forced to punt, St. Clair recovers punt. C. H. S. ball, tries onside kick which is blocked and recovered by Crowthers. Locals penalized 5 yards for not having 7 men on the line of scrimmage, forced to punt, ball recovered by Lawrence who returned 5 yards before being downed. Visitors next tried a punt which was blocked by Donley, and recovered by Shepler. Coshocton's ball, Seerest bucks for 4 yards, Crowthers for 2, and Donley for 2, ball lost on downs with but two yards to go for a touchdown. W. L. C. ball, punts out to St. Clair who returns 5 yards before being downed, after which Donley bucks for 4 yards, St. Clair for 8 and Crowthers rounds the visitors end for a prety run of 15 yards, after which the first quarter ends.

Second Quarter

Second quarter begins with the ball in possession of the locals, on the visitors' 20 yard line. Seerest bucks for 3 yards, after which the fake forward pass was attempted only to be blocked by Sheetz, ball going to W. L. C. on downs. Timberlake bucks for 4 yards, Montgomery bucks for no gain, after which the visitors are forced to punt, which is received by St. Clair. Donley punts, and W. L. C. returns the punt to Seerest, who returns 10 yards. St. Clair bucks 5. Donley punts out of bounds. W. L. C. ball, fake criss cross stopped by Clark for loss, forward pass incomplete, visitors punt to Crowthers. Crowthers bucks 6, Seerest bucks 3, after which he again bucks, this time going through for the run of 40 yards to a touchdown. Donley kicks goal. C. H. S. kicks to visitors. Lawrence bucks for no gain and an incomplete forward pass is tried after which the first half ends.

Third Quarter

Locals kick to McVeigh who returns ball 20 yards, pass is tried, incomplete visitors punt to St. Clair. Donley bucks for 3 yards, Crowthers 1 and Seerest for 10, first down. Donley 3 followed by an incomplete pass, and a punt. W. L. C. ball, pass to Timberlake nets 15 yards, tackle buck 2, and a criss cross 5, fumble recovered by Montgomery. Locals ball on downs, Clark bucks for 20 yards after pretty run, Crowthers for 20. St. Clair no gain, Seerest criss cross, and Crowthers carries ball to within 10 yards of goal. Three bucks fail to realize the need gain, and ball is lost to visitors but 1 yard for the goal. W. L. C. ball. Two bucks and they are forced to punt which is recovered by Crowthers after which the quarter ends.

Fourth Quarter

Ball in possession of locals on 22 yard line, Clark bucks 5, pass to Sawvel nets 7, Seerest bucks 1, Crowthers 10 on fake pass, after which ball is lost on downs. Visitors punt, Crowthers returns 10, Seerest bucks 3. Crowthers misses drop kick for goal. Locals punt, visitors buck twice for no gain, forward pass to Timberlake who is stopped in tracks by Clark, punt to St. Clair, Crowthers bucks 5, pass to Sawvel nets 10 yards which closes the quarter and the game.

Line Up And Summary

C. H. S.	position	W. L. C.
Sawvel	le	Watson
Shepler	lt	Wert
Rehard	lg	Beall
Beck	c	Bretzins
Knight	rg	Clark
Brooks	rt	H. Montgomery
Clark	re	Daugherty
Crowthers	qb	Timberlake
St. Clair	rh	Lawrence
St. Clair	rh	Lawrence
Donley	fb	McVeigh

Touchdown, Seerest; Goals from touchdown, Donley 1, referee Smith and Johnson alternating, Timers, Cressap and Farmer; Linesmen, Hanley and Brown; substitutions, St. Clair for Donley Clark for St. Clair, McCleary for Clark, Cohen for McCleary, Sheetz for Montgomery, Montgomery for Daugherty. Time of quarters, 12 minutes.

DES MOINES CLUB ON BLOCK

O'Neil, President of Western League, Intends to Sell Franchise.

Des Moines, Nov. 11.—N. L. O'Neil, president of the Western League, arrived in Des Moines yesterday from Chicago, for the announced purpose of disposing of the local franchise. The price fixed, $20,000, is a 10 per cent. advance over that at which Higgins disposed of his holdings. The league executive announces that the purchasers must make good the losses sustained by the club following the sale this summer.

Skater Ford is Injured

Elwood, Ind., Nov. 11.—Eck Ford, long distance skater, who was pulling off twenty-four hour endurance contest at the Wigwam rink, fell in turning a sharp corner, and tore the ligaments loose in the right ankle and will be unable to skate again for a year, if ever.

WATKINS GETS AID

Springfield Boosters Raise Fund for Central League Berth

Springfield, O., November 11.—Central League ball is promised here next season as the result of the raising of $3,000 during a whirlwind campaign conducted by the Merchants' Association and President W. H. Watkins, of the Springfield club. Thirty business men and manufacturers signed to take stock. Watkins promises to transfer the Newark team to Springfield.

Old Baseball Idol Dead

Washington, Nov. 11.—Oscar Bielaski a navy department employe, who died in the street here from heart failure was one of the idols of Washington baseball enthusiasts nearly a quarter of a century. He played with the old Nationals for years, and also was with Anson's famous Chicago White Stockings at one time. Bielaski who was sixty-six years old, is survived by a widow and five children.

JACK SAFE TWO YEARS

Tex Rickard, fight promoter, says Jack Johnson will not be beaten by a white man in the next two years.

"There is no white hope in sight who has a chance with Johnson," says Rickard. "Jack will take care of himself and be in the best of shape if the white race produces a man able to give him a good battle."

SOME WRESTLER

Chicago, Nov. 11.—Jess Pederson, the new wrestling importation from Scandinavia, is so confident he is ready for champion Frank Gotch, that he announced today that he is will to take on either Zbyszko or Mahmout, and agree to throw either twice in an hour.

PILES CURED IN 6 TO 14 DAYS
Your druggist will refund money if PAZO OINTMENT fails to cure any case of Itching, Blind, Bleeding or Protruding Piles in 6 to 14 days. 50c.

Fate of a Peacemaker.

Bellefontaine, O., Nov. 11.—W. A. Young met the fate of the peacemaker in a quarrel here. The police charge that L. Spellman and Joseph Felly, in a drunken row in a temperance hotel, resorted to knives. Young stepped between them, and as a result his right ear was cut off and he received other serious wounds.

Suits Dry Cleaned

$1.50

The Eureka Laundry Co.
Both Phones — Our Wagons Will Call

WEIGHED AND NOT FOUND WANTING Our increasing sales prove that we have not been found wanting in our service to people who need Groceries

THERE ARE REASONS for this flattering result. We shall be glad to have you learn them

The Coshocton Grocery Co.
Cor. 6th and Main Sts. — Both Phones.

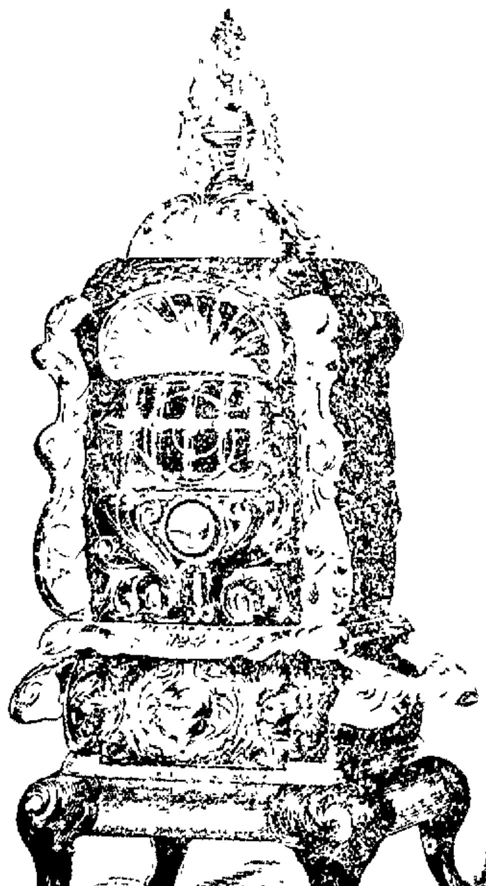

Western Hot Blast Smoke Consuming Double Heater

Peninsular Hot Blast is substantially a parlor furnace surrounded by an open casing.

The up stairs is easily heated by placing register in floor, and connecting with double heater collar.

Price $25.00

Our line of heaters is complete, Prices from

$5 to $25.

The Gray Hardware Co.

Making Jewelry Is An Art.

We are artists when it comes to making Jewelry, cutting precious stones for mountings and watch making. Some people like to have their own ideas brought out in some particular piece of Jewelry either in a ring, stick pin, fob or necklace. We simply ask you to tell us as near as you can of what you want and we will make it. We are specialists in making old watches into new ones as well as Watch and Jewelry repairing of all kinds

The Taylor Jewelry Company
THE QUALITY JEWELRY SHOP
Three doors East of Postoffice — Coshocton, O.

TO PUBLISHERS-PRINTERS

WE MANUFACTURE THE VERY HIGHEST GRADE OF..

Type	Brass Galleys
Brass Rule in Strips	Metal Borders
Brass Labor Saving Rule	L. S. Metal Furniture
Brass Column Rules	Leads and Slugs
Brass Circles	Metal Leaders
Brass Leaders	Sapces and Quads, 6 to 48 point
Brass Round Corners	
Brass Leads and Slugs	Metal Quoins, etc

Old Column Rules refaced and made as good as new at a small cost.

Please remember that we are not in any Trust or Combination and are sure that we can make it greatly to your advantage to deal with us.

A copy of our Catalogue will be cheerfully furnished on application.

Philadelphia Printers' Supply Company
Manufacturers of Type and High Grade Printing Material
Proprietors — 39 North Ninth Street
PENN TYPE FOUNDRY — PHILADELPHIA

PEACOCK

If you want the new things in shoes Peacock has them.
SPECIAL--Men's tan, patent colt and gun metal, button and blucher, at

$3.00.

High Cut Shoes

For ladies, misses; men, boys and children---something nice for dress and every day wear.

Felt Boots and Rubbers.

At a low price. [Rubbers to fit the new style shoes.]

Special---Women's Rubbers 50c

Men's Rubbers 75c

PEACOCK, The Shoe Man

Coshocton. Ohio.

NewspaperARCHIVE® NewspaperARCHIVE®

Society News

TOMORROW'S CALENDAR
Historical Club Meets
New Century Club Meets
Chautauqua Circle Meets
Districts 1 and 2, of Grace Church Meet
Queen Esther Circle Meets
Pythian Sister Meet

Queen Esthers Meet
Miss Nora Hall will be the hostess at a meeting of the Queen Esther Circle of Grace church at her home on Orchard street Monday evening. The meeting is an important one and all members are urged to be present.

Visits in New York
Miss Hilda Bergman has gone to New York City for an extended visit with her brother William Bergman.

Returns From Visit
Mrs. T. S. Humrickhouse has returned from a three weeks visit with relatives in Tyrone and Pittsburg.

Spend Week End Here
The Misses Helen and Eloise Moore of Spring Mountain are the week end guests of Mrs. Barnes at her home on Walnut street.

Sunday in Newark
Miss Sarah Caldwell will spend today in Newark the guest of Mr. and Mrs. Richard Dold.
Mr. and Mrs. John Smith will be guests of Mr. and Mrs. Legget in Newark Sunday.

Visiting Friends
Mrs. Charles Chism and daughter Beulah are the guests of friends in McConnelsville

Visiting Relatives
Miss Winifred Lower and Miss Viola Lower of Indiana are guests of relatives and friends in the vicinity of Mound.

Ladies hats that will suit every individual at Beutenmiller's.

Twentieth Century Club Meets.
Mrs. Ina Leighninger of West Lafayette will be the hostess at a meeting of the Twentieth Century Club of West Lafayette at her home Tuesday evening Roll call will be responded to with current topics. Mrs. Marx will have a paper on "The Purchase of Alaska" and Mrs Ellen Burt one on "The Discovery of Gold."

Guests at Brooke Home.
P. S. Gray of Adams Mills is spending the week-end at the home of his father-in-law C. D. Brooke on Vine st. Mrs. Gray and little daughter Ellen have been visiting there for the past two weeks.

New Century Club Meets
Mrs. W. S Merrell will be the hostess at the regular fortnightly meeting of the New Century Club at her home on Main street tomorrow evening. Papers will be read by Mrs. Herbig Mrs. Adams and Miss Duncan.

Returns From Korea
Mrs. Thornton Mills of Schenectady, N. Y., is the guest of Mrs. Barney and Mrs. Triplett at their home on Main and Fourth street. Mrs. Mills is returning to her home in New York state after a visit with her daughter who is a missionary in Korea

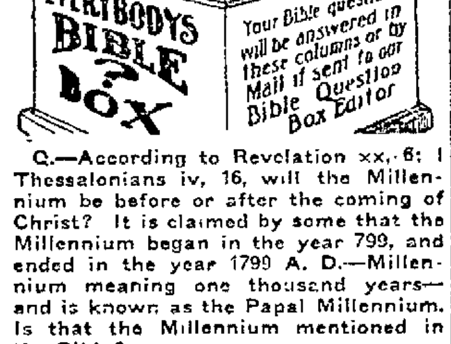

Q.—According to Revelation xx, 6; I Thessalonians iv, 16, will the Millennium be before or after the coming of Christ? It is claimed by some that the Millennium began in the year 799, and ended in the year 1799 A. D.—Millennium meaning one thousand years—and is known as the Papal Millennium. Is that the Millennium mentioned in the Bible?

Answer.—The Scriptures above referred to, together with many others, show that Christ will reign during the Millennium, and we all know that Christ has not reigned yet. If Christ was reigning now we would not have the great systems of evil in the earth, for the Scriptures declare that when "His judgments are in the earth then the people shall learn righteousness" (Isaiah xxvi, 9). The Scriptures in your question declare that "the dead in Christ shall rise first" at His coming. In harmony with this we see, that then He will take unto Himself His great power and reign, as set forth in Revelation xi, 17, 18. Jesus Himself declared (Matthew xxv, 31) that His reign would follow His second coming.

Lockard-Wheatcraft Wedding Announcement

The many friends of Miss Lulu Lockard of this city and Herbert Wheatcraft of Route 3 will be interested in the announcement of their approaching marriage. The event is scheduled to take place some time during the holidays. Mr. Wheatcraft and his bride will make their home on the farm with Mr. Wheatcraft's father, John Wheatcraft.

For the past two years Miss Lockard has been employed in the offices of the Citizens Telephone Co., and previous to that time was in the employ of the Bell Telephone Co. She is indeed a capable and charming young woman and Mr. Wheatcraft is to be congratulated upon having won her for his bride. Mr. Wheatcraft, himself, is a prosperous and promising young farmer of the Keene vicinity and his many friends in the community where he has always lived will hasten to extend congratulations to him and a cordial welcome to his bride.

Fisher-Garver Nuptials

The Rev. C. H. Beck of the Methodist Protestant church yesterday at 11:30 performed the ceremony uniting in marriage Miss Anna C. Fisher of Warsaw and Henry C. Garver of Killbuck, O., The bride was becomingly attired in lavendar silk. There were no attendants.

On Thursday Miss Clara Fisher, sister of the bride and Grover Garver brother of Henry Garver were united in marriage, making two weddings in each family within two days.

Mr. and Mrs. Garver whose wedding was solmenized will make their home on a farm near Killbuck.

Guests at Scott Home
Miss Ruth Milligan, of the Coshocton high school faculty, the Misses Benedict, Aber and Gregg and Prof. Kingston of the Adams Mills schools, Miss Esther Scott and Miss Agness Scott were guests Friday evening at the home of James Scott and the Misses Mary and Margaret Scott near Adams Mills.

District 1 and 2 Meet
District Nos. 1 and 2 of Grace church will meet Monday evening, November 13 with Mrs. Slaughter at her home on Tenth street.

The meeting is an important one and all members are urged to be present.

Pythian Sisters Meet
There will be initiation of new members and an important meeting of the Pythian Sisters at K. of P. Hall tomorrow evening. All members are urged to be present.

Entertained Club
Mrs. John Owens was the hostess at a pleasant meeting of her club at her home on Orange street last evening. The members of the club who enjoyed the occasion were Mrs. Henry Robson, Miss Dollie Lennon, Mrs. William Phillips, Mrs. John Smith, Mrs. Jacob Werner, Mrs. George Markley, Mrs. Frank Shank, Mrs Ira Dickerson, Mrs. James Thompson and Mrs. Charles Dawson Miss Helen Smith and Mrs. Charles Cox of Brilliant, Ohio were guests of the club. A dainty lunch was served and a pleasant evening enjoyed by the guests.

Home Guards Meet
Miss Besse Shrigley was the hostess at a meeting of the Home Guards Missionary society of Grace church Friday afternoon at her home on South Lawn avenue.

Return From Wooster
Miss Georgia Richie and Miss Kathryn Porter last eveing returned to their homes near Keene after a visit with Russell Crawford and Glover Porter, both students at Wooster University, Wooster.

J. Phelps Stokes' House.
Greenwich, Conn., Nov. 11.—I. Phelps Stokes, who is at present occupying what is known as the north wing of a house which he has been building for five summers, has at last secured the main dwelling, an old English mansion known as the old Tudor house of Suffolk, England, and had the building torn down and shipped to America and carted to Round Hill, his Greenwich estate, where it will be executed and joined on to his present home, where it will become the main dwelling.

New York is regarded as the moving picture show center of the world.

Carr-Snedecker Wedding

The Rev. R. H Whitehurst yesterday afternoon at 5 o'clock performed the cermony uniting in marriage Miss Alva M. Carr and Virgil C. Snedecker. Mr. and Mrs. Snedecker left last evening for a brief wedding trip and on their return will make their home in Roscoe.

Chautauqua Circle Tomorrow.
The Misses Edna Mohler and Della Leach will be the hostess at a meeting of the Chautauqua Circle at their home on Eighth st. tomorrow evening. Roll Call will be responded to with quotations from Emerson. A paper will be read by Mrs. J. C. Norris on "Discovery of Conquest in South America" and one by Mrs. Clifton Beach on "Hull House" The program will be the concluded with current events by the club.

Quality and originality in Ladies hats at Beutenmiller's.

Historical Club Meets
The regular meeting of the Historical club will be held tomorrow afternoon at Carnegie library. Roll Call will be responded to with Scotch anecdotes. Mrs. J. A. Compton will read a paper on "Early Stewart Kings," Miss Harriet Whiting one on "Clans and Tartans" and Mrs Charles M. Scherrer one on "Noted Men of Ohio."

Return to Covington
Mr. and Mrs. Garvey Gayle who are guests at the home of Mrs. Gayle's mother, Mrs. Ida Hay on Main street will return to their home in Covington this evening. Mrs. Gayle came to Coshocton last Tuesday to be present at the two afternoon parties given by her mother during the past week.

Guest at Adams Home
The Rev. H. K. Gephardt of Kenosha, Wis., was the guest of Mr. and Mrs. S. L. Adams at their home in the Gourley apartments during his brief stay in Coshocton. Rev. Gephart was called to Coshocton to officiate at the funeral service over the remains of Mrs. Malinda Werts yesterday.

Style and prices are sure to please the Ladies at Beutenmiller's

Use Phonograph In Courtroom.
Springfield, Mass., Nov. 11 — For the first time in this state phonographs instead of stenographers are to take courtroom evidence. An elaborate system of phonographs and sounding boards has been installed in the Springfield courthouse in preparation for the trial of Bertram G. Spencer next week for the murder of Miss Martha B. Blackstone. Miss Lucy Dow, who was Miss Blackstone's host, was shot at the same time. As each of the phonographic records is filled it will be taken to another room to dictate to stenographers.

Recess In McNamara Trial.
Los Angeles, Nov. 11. Because Judge Bordwell was compelled to hear developments in a big civil case involving the ownership of harbor lands, no session in the McNamara murder trial was held Saturday. Counsel on both sides spent the day going over the records of veniremen still eligible for service.

Sale of Shakespeare's Comedies.
London, Nov. 11—Mr. Sabin paid $5,950 for a first edition of Shakespeare's comedies, histories and tragedies (1623) at a sale at Sotheby's today.

During the decade from 1900 to 1910 it is estimated that 210,000 Greeks emigrated to this country.

ITEMS OF SPECIAL INTEREST

To knowing shoppers are listed today, read them carefully, they may be valves you've been waiting for, For instance we offer:

New Dress Fabrics of Silk and Cotton at 25c Yard.

25 pcs. to choose from in a dozen or more patterns and in all good shades: pink, lt. blue, helio, navy, lt. green, wine, tan, copenhagen blue, mode rose, mulberry. Just the fabric for those simple pretty little party and evening dresses.

$25c Yard

50c Silk Finish 27 Inch Marquisette at 39c Yard.

8 perfectly beautiful shades in this web-like specially priced at 39c, Pink, lt. blue, grey, navy black, cream, tan, and copenhagen blue. A charming material for the stylish "veiled" effects and a remarkable value at

39c Yard.

THE SUIT SALE

of traveling men's samples, attracted many eager buyers and it's to your advantage to "look into" the special values offered as soon as convenient.

Ladies' $1 Union Suits

All gowns—even tailor made—to fit properly need

Setsnug UNDERWEAR

The highest skill of the most noted modiste cannot produce a gown of perfect fit over ordinary bunchy underwear.

Setsnug Underwear is the underwear that gives a smooth faultless set to the closest-fitting gowns. It has a patented sliding waist-band that absolutely prevents puckers and bunches at back and hips—common faults of ordinary underwear.

This exclusive invention keeps the pant-flaps flat and smooth, and they do not bulge or sag or fall out of place. No other undergarment has ever been made with a device which gives such absolute comfort combined with smoothness and smartness of outer dress.

Setsnug Underwear is also made in Union Suits for men. Its perfect fit and springy knit make a strong appeal to men of action. The materials are fine, soft, and durable.

Setsnug Underwear is knit on improved machines in modern sanitary mills. Made of cotton, worsted, merino, and lisle for men, women, and children, 50c a garment and up. If your dealer hasn't Setsnug Underwear write us his name and address, and we'll see that you get it. Write for illustrated booklet.

Avalon Knitwear Company Broad St. Utica, N. Y.

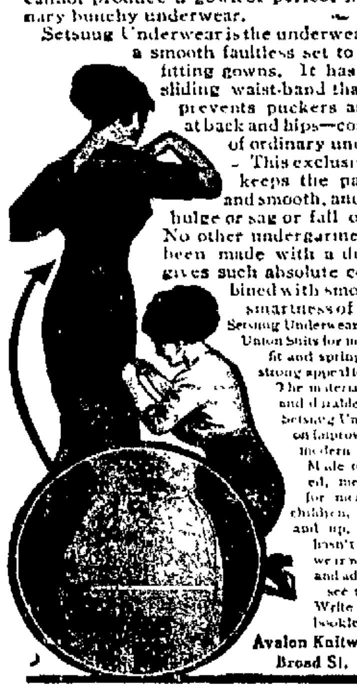

79c

As an extra inducement for you to visit our undrwear section this week, we offer:

5 doz. ladies fleece lined union suits, the famous, "Trimfit" brand, all sizes, 5, 6, 7, 8 and 9, $1.00 value, special while they last

At 79c Suit

We Sell SETSNUG Underwear

and can recommend it to give the best of service.

Vests and Pants 50c.
Union Suits $1.00.

Visit The Store of Lasting Satisfaction.

The Ransom Dry Goods Co.

Coshocton's Busiest Best Store.

LATE MORMON PATRIARCH

For the Last Thirty Years He Presided Over That Church.

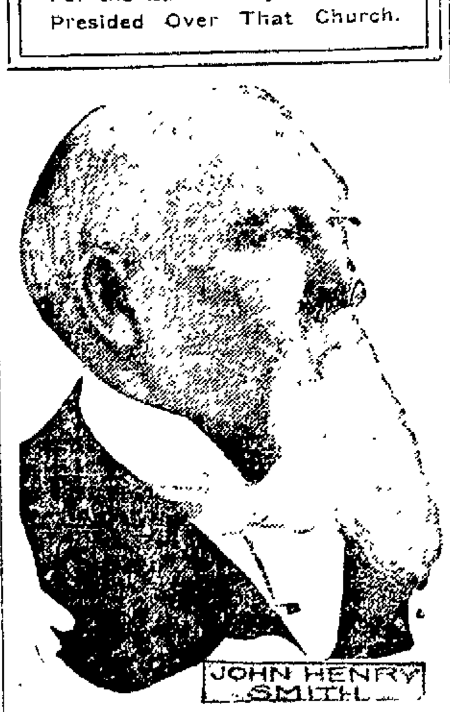

Who will Succeed Smith?

Late Mormon Patriarch Presided Over the Church Thirty Years.

Salt Lake City, Nov. 11. The death of John Henry Smith, for thirty years the presiding patriarch of the Mormon church, leaves an important office vacant, and there is great interest in the question of his successor. He was a nephew of the founder of the church and for years was an able assistant to President Joseph Smith who was his cousin John Henry Smith was seventy-nine years old and had been in Utah for more than half a century.

King George Sails.
London, Nov. 11.—All preparations having been completed, King George and Queen Mary will start in state Sunday for a visit to India for the coronation durbar. This being the first time the emperor and empress have visited India, it will be made the occasion for fetes and displays of unprecedented pomp and magnificence. Queen Mary will take along a number of wonderful dresses, including the coronation robes.

Subscribe for The Tribune.

LAW ENFORCEMENT

(Continued From Page One.)

M. A. McConnell
C. F. Brown
Robt. M. Temple
C. R. Bell
J. C. Adams
Henry Koelsch
Edward Finnell
Robert Keitles
C. M. Stanford
Michael Kerther
A. C. McDonald
E. W. Jacobs
J. W. Preston
M. Q. Baker
Jos. W. Johnson
R. Q. Baker
W. E. Gosser
F. E. Dawson
G. S. Treadway
Seth Decker
Jacob Werner
B. Worth Ricketts
Eli English
C. G. Ralston
Allen Rinehart
Henry Milder
F. T. Wernell
E. A Dawson
Page & Lorenz
Chas. G. Smith
Edward Hunter
O. S. Bowen
Samuel Ashman
Arthur O Barrick
M. H. Goodhart
L. E. Parrish
Chas G Smith
O. F. Perry
Robt. V Lee
J. M. Hack
Ralph P. Arnold
C M. Richards
J. E. Hissong
W. W. Bechtol
Wear-U-Well Shoe Co
Taylor Jewelry Co
S. A. Stacy
Dr. P. F. Waller
Wm. Corder
C P. Hahn
F. H. McClellan
S. C. Divan
W. S. Huff
Lear Grocery Co
Ehrich & Olinger
C R. Speck
H. B. Smith
H. B. Moore
G. E. Luman
A. J. Haller
C. O. Stafford
W. S. Hutchinson
Chas. A. Brode
E. B. Smith
J. T. Stewart
C. A. Smith
A. S. Moore
D. G. Williams
J. A. Siegrist
Len Sheppard
G. B. Eastlake
Frank L. Markley
Franklin Thomas Jr
W. R. Davis
R. C. Snyder
C. M. Neldon
George F. Barton
M W. Wimmer
Dr. L. D. Northrop
C. O. Turner
F. J Torgler
H J. Harris
E. P Hack
J. M. Maylone
A. J. Ricketts
L. E Tyler
Howard A. Wolfe
J. A. Bixler
Fred Landerman
C. E. Broome
W. T. Alberson
J. H. Ricketts
S F Timmons
W. A Himebaugh
David Jackson
Frank Shank
George W. Markley
Will Markley
W. B Miller
George Bendure
D. Height
Chas Heiman
W J. Armstrong
L J Holderman
Wm Burrows.
Chas Balch, Jr
Chas Balch, Sr
J W. Balch
H L Balch
Tom O'Donnell
R F Timmons
W R Lynde
E R. Westfall
Luther Marlatt
Paul B. Johnson
Howard L Parrish
H B. Rodgers
R. N. Kirk
R C Senter
Chas. Swihart
O. E Badd
S. T. Elder
Geo. W. Cassingham. mayor.
Will H. Manner
Frank Burton
Chas. Sells
A T. Renner
C. A. McNary
W. E. Rose
Chas. W Loos
E. R Reed
David Davidson
Samuel Raver
C O. Worthington
Joe W. Decker
H E. Crawford
J W. Crawford
J D. Stevenson
S. W. Snyder
Louis McClain
H. L. Beach
R. T. Hunt
H. D Beach
W. H. Baekert
C. A. Liewer
H. Liewer,
C. F. Gosser
B. F. Cotter
A. L. Crowthers
Edgar C. Selby
Chas. Carpenter
Frank Gregor
W. H. Wendt
Theo. S. Ward
R. J Kennedy
M. McKinley
J. D. Severns
Chas. R. Frederickson
Jas. F. McDowell
A. O. Price
H. R. Speckman
W. H. King
J. W. Stanford
Chas F. King
C. R. Clemens
E. C. Miller
N. C. Benjamin
H. T. Smith
R D. Crawford
Chas. C Reeme
C M. Showman
S M. Snyder
Fred Wagner
Thomas Carton & Sons
G. W. Preston
Chas W. Burrows
A E. Riley
W. H. Daniels
Frederick & Young
Fred Dixon
W. M. West
J. M Patterson
Frank Hagans
L. C. McCurdy
E. R. Rodgers
A. O. Lower
John Williams
W. W. Fletcher
C. L Fleming

You will always find the latest in Millinery at Beutenmiller's.

Rev. Richardson's Case.
Boston, Nov. 11.- The Rev. Clarence V T. Richeson will be arraigned in the superior criminal court Monday morning to plead to the indictment charged against him in connection with the murder of Avis Linnell, according to District Attorney Lavell. Former Senator William A Morse of the Massachusetts bar has been retained as one of the counsel for the defense of Richeson.

Took Carbolic Acid.
Toledo, O., Nov. 11.- The lifeless body of Charles E. Linodge, recently from Chicago, was found in his room at a downtown hotel. Linodge had swallowed nearly an ounce of carbolic acid.

NewspaperARCHIVE® NewspaperARCHIVE®

THE DAILY TRIBUNE

INDEPENDENT MORNING DAILY

Entered as second-class mail matter at the postoffice at Coshocton, Ohio, under the Act of March 3, 1879.

Editorial Office, Counting and Press Rooms, Main Street, near Sixth. Office open day and night.

The Tribune receives the service of the American Press Association, the International Syndicate, and the Publishers' Press, New York.

A special favor is conferred by telephoning news to The Tribune. Both Phones.

SUBSCRIPTION TERMS:

Delivered by carrier, a week	10c	Four months by mail	$1.00
One year by carrier	$5.00	Three months by mail	.75
One year by mail	$3.00	Two months by mail	.50
Six months by mail	$1.50	One month by mail	.25

Cards of thanks and obituaries will be charged for at 5cts per line.

COMMUNICATIONS.

The columns of The Tribune are open to communications from its readers. All manuscripts should be plainly written and on one side of the paper only. No communication indulging in abuse or offensive personalities will be accepted. Opinions by the authors of communications in no way commit the paper to their views. No communication will be accepted which is not signed in good faith by the author, but upon request the signature will be omitted from the publication. No communication in excess of 700 words will be accepted.

TRADES UNION LABOR COUNCIL COSHOCTON O.

GLAD IT'S NO WORSE

Mrs. Wiggs of the Cabbage Patch used to say it made her happy every time the thought came to her that she didn't have a hare lip. We used to know a blind man who made a living at the humble vocation of basket making who never tired of telling how thankful he was that he wasn't afflicted with rheumatism, like his brother, and could come and go at all times without difficulty.

There is a fellow up in Chicago, so the news dispatches say, who is minus both hands and who earns a living by delivering coal. He takes care of his horses, cleaning, feeding, harnessing and hitching and unhitching them with his pitiful stumps of wrists. When at work he is whistling, if he isn't singing. His customers don't patronize him from a sense of charity. They like him because he has none of the presumption and impudence which is so often the characteristic of the cripple.

We knew a man once whose right arm was off clean at the shoulder. Yet he made a full hand in the harvest field, pitching great forkfuls of hay or heavy sheaves of wheat and always thankful that he had escaped all his life any physical deformity that would be a handicap to his usefulness. It is needless to say he was a good hand, always in demand and popular with his fellow workmen and employers.

Every one who reads this could multiply similar examples indefinitely from his own experience. It shames us when we reflect on their cheerfulness under cruel adversity and of our own impatient grumbling when we have everything to be thankful for and nothing of importance to grumble about.

There is no occasion for any of us to rejoice that we are better off than these unfortunates, but we who have received so many blessings ought at least be filled with thankfulness that we have been spared the mental annoyance and physical suffering that is life's lot for so many who are so much more deserving than we.

WHO BUYS THE BIBLES?

Publishers tell us that the demand for the Bible is stable and that, apparently it increases just about in the same ratio as the increase in the world's population. This is an encouraging thing to know—and since the publishers would have no motive in misrepresenting—it must be the truth.

But there is one question we wish the publishers, or some reader, would answer for us: Who is it that wants this great output of Bibles? Where do they go? Whence is the demand for the Scriptures? Literally millions of copies are made, and, presumably, sold every year. Who gets them? How many have been sold in Coshocton since November 12 1910?

In the old n days when the art of printing was new and the printed page was a rarity and men walked willingly to death to secure a copy of the Holy Word, it was read studiously, feverishly intensely. Men made long journeys on foot to hear the Bible read and to hear the Scriptures expounded and they chanced being burned as heretics so stoutly did they maintain their beliefs.

The black slave, Tom, in Mrs. Stowe's immortal novel learned to read only that he might have the satisfaction of knowing for himself that in his Father's house a separate mansion was prepared for him. He wanted to read the Bible for himself and realize for himself, while laboriously tracing the printed line by the dim fire of his humble shack, that the divine promises contained in it were for him as well as for the more fortunately situated white man.

On the far-off islands of the Pacific, in the remote villages of the Chinese empire and in the heart of "Darkest Africa," men we call "heathen" are still patiently submitting their bodies a living sacrifice to their fiendish tormentors in order that they may permit the rays of the unquenchable light to penetrate their darkened souls.

A newspaper photographer on duty recently at Austin, Pennsylvania, "caught" an old couple just as they had returned to the site of their former home. The trees were all gone. The neatly whitewashed shade trees were coated with mud and dirty debris was lodged in their limbs. One side of the house was smashed in by the terrible impact of tons of debris. It was a pitiful sight, a forlorn welcome that the erstwhile home offered them.

They were seated on a huge log that lay stranded on their once spick and span lawn. On one of the old man's knees rested the hand of his wife. On the other an open Bible. From it he read words of immortal consolation, words of divine assurance, words that guaranteed peace and a sure haven from the bitter winds and resistless floods that had swept remorselessly across their bit of earth.

Their little store of goods had been borne away on the breast of the flood. Yet they kneeled by the log and gave thanks that they had each other left—and their Bible. There was no bitterness in their hearts, no skepticism, no unbelief. For was not the old man's finger tracing the immortal lines—"The Lord is My Shepherd; I Shall not Want," and, "I have been young and now am old, yet have I not seen the righteous forsaken."

Is it possible that our material prosperity, a prosperity that never could have been created had it not been for this wonderful Book, has caused us to turn from it as though it were a trivial thing, a thing of little consequence? Is it only in the hour of adversity that we seek in its pages a balm for our grief, an ointment for our wounds?

Is the one valuable gift of all the ages rejected by those for whom it has done the most? Is its appreciation writ only in those hearts that are breaking with burdens too heavy for mortals to bear? Does it appeal only to minds that have come up from the black depths of ignorance and despair?

People's Forum

CHRISTIAN CITIZENSHIP AND THE SALOON

Editor Tribune:

Will you be kind enough to give space to the following:

OPEN APPEAL

TO THE CHRISTIAN CITIZENSHIP OF COSHOCTON COUNTY

That which may appear to you as a formidable list of names is published in another part of today's Tribune. It is a distinct plea for the return of the open saloon to Coshocton. Names appear there that carry weight There are officials of churches, bankers, merchants, manufacturers and professional politicians. They unblushingly declare for the saloon. Without analyzing, some people may be discouraged but I urge you to analyze and if you do, you will find this:

THERE IS NOTHING FORMIDABLE ABOUT IT.

Three years ago you met the same forces in pitched battle and you won the day. Substantially the same persons who drafted and peddled the statement that appears in this paper, managed the campaign in behalf of the saloon three years ago. They were beaten and beaten fairly, but they have never wavered in their desire for the return of the saloon. To secure this, they now endeavor to have you believe that if you will vote back the saloon, THEY WILL REGULATE IT; they will see that the law is enforced. But mark you, they make no promise to help enforce the law if you vote to keep the saloon out.

What assurance have we that THEY will enforce the law?

If these men had been as active in the past three years in assisting in enforcing law as they have been in agitating and stimulating lawlessness what would have been the result?

If they are so mighty and influential that they feel that they can regulate the saloon and enforce the law, who would suffer if they were to lay their hands now?

Are we to understand that they will only lend their influence to law enforcement if they are permitted to have saloons, to whom those who fathered this statement, may rent rooms and deal with in a political way?

It is no longer a question of business nor taxes. Men who know how, can do business—do all they desire to do—without the saloon. No legitimate business needs the saloon. With the saloon eliminated, TAXES HAVE NOT INCREASED, but on the CONTRARY HAVE DECREASED and if the warfare on the saloon be continued and crime and pauperism be thereby lessened, as they will, it is fair to expect that taxes will be further reduced.

The question is then only ONE OF RIGHT AND WRONG. Christian citizenship must decide then on which side they will array themselves. You are to be either for the saloon or against it.

Today the Sunday school lesson is strikingly appropriate. You as a Christian are to be measured as was Belshazzer of old. The saloon and its friends are watching you. The brewers and distillers are watching you. The heartbroken mothers, who shudder as they contemplate your action, are watching you. Your pastor is watching you. I ask you to consider what the verdict will be if you permit the saloon to be returned?

Of Belshazzer it was said, "Mene, mene tekel, upharsin,"—you have been weighed in the balance and found wanting.

Every Sunday school superintendent and assitant will call attention to the world's temperance lesson and their pupils will wonder what the Christian men of Coshocton county will say about the return of the saloon.

It is strictly personal to you, my Christian friend. You are either for the saloon or against it. As a Methodist, I appeal to Methodists and quote from the Discipline: "All Methodists are forbidden to buy or sell or use intoxicating liquors as a beverage; to sign petition in favor of granting license for the sale of intoxicating liquors; to became bondsmen for persons engaged in such traffic, to rent property to such business or to manufacture or to sell."

No Methodist can line up for the saloon and be considered in good standing. Other churches are just as rigid in their legislation. I only quote from the Methodist discipline because I am a Methodist and have the material at hand. If the churches of the county will stand together we will be spared the unsufferable disgrace of having the saloon voted into legal existence.

J. F. MEEK

THINKS SALOONS DANGEROUS

Editor The Tribune:

When an editor publishes the statement that a vote to open twenty-five saloons in a town or city is a vote for temperance, we begin to wonder if he is really in earnest or only trying to fool someone.

A saloon is a saloon and the more it is gilded and "regulated," the more dangerous it is. The drinks sold in a "regulated saloon," will make drunk and create a drink habit as well as the dive and the illy "regulated saloon."

There are a lot of beautiful and harmless snakes till they bite you, but their bite is certain death. I have never been a temperance fanatic, but I have always observed that the saloon that makes some pretenses to be respectable and regulated was of the most dangerous type for the youn man.

It is just as consistent to talk of regulating hell as it is to regulate a saloon. They are in the business to sell and their goods make drunkards and drunkards make hell.

Corder The Plumber, Both Phones

NEBRASKA RETURNS.

Democrats Get Congressman and Republican State Ticket Elected.

Lincoln, Neb., Nov. 11. — Returns from 55 of the 92 counties give Hamer, the low man on the Republican supreme judge ticket, a lead of 1,900 over Dean, Dem., who was supported by a number of Republicans. Letton, the high Republican, leads Stark, the second Democrat, by 14,400

The vote on regents represents more nearly the respective party vote, and the Republican majority second Democrat, by 14,100.

Reports from all counties in the Third congressional district give Stephens Dem., an unofficial majority of 3,200.

Walker & Lawrence
"A Good Place To Buy Good Shoes"

Bang! !

HUNTING BOOTS

Wisconsin Waterproof Soles
8 to 18in. heights
$3.50 to $7.00
Excellent Values
Warm Lined Boots
Hi Pacs, etc
We Can Show You Something to Meet Your Requirements

Calf Lined 12 in $5.50
BEST GRADE

All Rubber Artics Two Or Four Buckles.

Walker & Lawrence
"A Good Place To Buy Good Shoes"

Walker & Lawrence
"A Good Place To Buy Good Shoes"
AMERICAN BOY SHOES FOR BOY SCOUTS

Cascarets for a Sick, Sour Stomach

Gently but thoroughly cleanse and regulate your Stomach, Liver and Bowels while you sleep.

That awful sourness, belching of acid and foul gases; that pain in the pit of the stomach, the heartburn, nervousness, nausea, bloating after eating, feeling of fullness, dizziness and sick headache, means indigestion; a disordered stomach, which cannot be regulated until you remove the cause. It isn't your stomach's fault. Your stomach is as good as any.

Try Cascarets; they cure indigestion, because they immediately cleanse and regulate the stomach, remove the sour, undigested and fermenting food and foul gases; take the excess bile from the liver and carry off the decomposed waste matter and poison from the intestines and bowels. Then your stomach trouble is ended forever. A Cascaret tonight will straighten you out by morning—a 10-cent box from any drug store will keep your entire family feeling good for months. Don't forget the children—their little insides need a good, gentle cleansing, too.

THE COMMERCIAL NATIONAL BANK

Still continues and will continue, to give such attention to the business of its customers, as has kept it foremost in the community, for nearly forty years.

INVESTMENT SECURITIES
COMMERCIAL BANKING
INTEREST DEPOSITS
FOREIGN EXCHANGE
SAFE DEPOSIT VAULTS
LETTERS OF CREDIT

J. W. CASSINGHAM, President
J. M. MAYLONE, Cashier
E. L. LYBARGER, Vice Pres
C. H. MAGRUDER, Ass't Cash.

Boys' High Cut Shoes
That Are Bound To Wear

They are just the thing for this time of year. For school wear, skating and stormy weather they can't be beat. Good solid rugged shoes with a lot of style thrown in That the boys like them is shown plainly by the way they sell. That they wear well is shown conclusively by the parents' repeatedly asking for a pair like "Tommy Jones" or some other "Tommy" got.

Every shoe is solid leather throughout and two full soles from heel to toe—you can't beat them for all around service and all they cost is

$3.00 Sizes 2½ to 5¼
$2 50 Sizes 1 to 2
$2.25 Sizes 8 to 13½

BUY YOUR BOY A PAIR NOW

The Cantwell Shoe Company
Where Quality Counts.

FIRE OPENING GUN

Coast Outlaw League Promoters Are After Stars.

Chicago, Nov. 11.—That the battle for the services of Orvie Overall, former Cub star, is the entering wedge for the formation of an outlaw league on the Pacific coast, was reported here today as the reason for the visit here of J. Cal Ewing, owner of the Frisco club in the Pacific Coast League. The magnates whoare promoting the new league, it was said, plan to "cop off" some of the stars of the two major leagues, pay them enormous salaries and "clean up" at the expense of the Pacific coast authorized organization.

Depositors Get 40 Per cent.

Wellston, O., Nov. 11.—The depositors of the Bank of Wellston, which has been in the process of liquidation by the state banking department since last June, have received notice that the first dividend, amounting to 40 per cent, will be paid.

Monday
November 13th
As usual, will be
Children's
Day

SOME DAY you too will realize that this is the boys outfitting store

WHERE every want may be supplied at prices that mean savings to you.

WHERE you can secure merchandise that withstands the hard wear and looks good from start to finish.

MONDAY we feature an exceptionally strong line of pure wool and worsted school suits, in brown and grey mixtures. These suits are well made and well lined and good values at

$2.50 and $3.50

BOYS "DUFOLD" Union Suits, pure wool, double surface, comfortable and serviceable 98c

Boys' Sweater Coats 48c

Come With the Crowds to "The Busy Store."

THE BUCKEYE

Eventually Your Clothiers.

NEWSPAPERARCHIVE®

Classified Advertisements

The Morning Tribune Classified Page is the meeting place of Buyer and Seller, get in and be convinced.

What you want, someone else has. What someone else needs you may have. The great Clearing House for the people's wants and the people's needs is the Classified Page in The Morning Tribune. If you need something, ask for it through The Morning Tribune's classified columns. If you have something of value which you do not use yourself, make it known through **The Classified Columns of The Morning Tribune.** It is the most closely read, the most widely read page of any local newspaper. Use it, it's cheap. It's effective. It gets results. The best 25 cent investment on earth. Try it. **25 words or less for 25 cents, to run six times.**

HENRY MILDER

626 Main street. Bell phone 410
DRY CLEANING & PRESSING
Ladies and Gents Suits $1.25
Ladies and Gents Overcoats $1 to $1.25
Goods called for and delivered.
OPEN EVENINGS

WANTED

WANTED—The public to know that we have plenty of coal for sale at our bank on the Pernal Pepper farm. Cox Bros. Route 5

WANTED—Fresh cows and cows that will be fresh in a few days and all kinds of fat stock to ship and good brood ewes. Citizens phone 644 B or address W. H. Dickey, Coshocton.

WANTED—Two or three furnished rooms for light housekeeping. Address A. D. care this office.

WANTED—The people to know I allow no hunting or tresspassing on my farm. J. W. Veigle.

WANTED—Everybody to know that I have opened a new, neat up-to-date barber shop, one door east of Eureka Laundry. Main street. You're "next." Al Renner.

Chauffeur Bound Over.

Akron, O. Nov. 11.—William Wallace, chauffeur, under hose automobile James Jackson, streetcar conductor, was killed, was bound over to the common pleas court in $2,000 bail on a manslaughter charge.

FOR RENT —Houses

FOR RENT—One of the most desirable houses in Coshocton, On South Fourth street. All modern improvements, seven rooms and bath. Inquire 410 South Third street. Geo. C Rinner.

FOR RENT—6 room house on Denman avenue, bath and gas. Mrs. P. P. DeHart, 130 Main, 487 B City.

FOR RENT—Good six room house with large cellar on west Main st. $10.50 per months. T. J. Hanley at mill.

NOTICE TO CONTRACTORS

Notice is herby given that the Board of County Commissioners of Coshocton County, Ohio, will receive Sealed Bids up to 10 o'clock a. m. on Tuesday the 21st day of November, 1911 at the Auditor's Office, for Repairing the Blake Bridge in Monroe Township.

Ten per cent of the bid must be deposited.

The board reserves the right to reject any or all bids.

BY ORDER OF THE COUNTY COMMISSIONERS
Frank Mowrey
County Auditor.

Friends Quarrel; One Killed.

Corbin, Ky., Nov. 11.—James Donaldson, a merchant, shot and killed Sam Owens. The men had been considered friends, but while drinking Owens called at Donaldson's store and accused the latter of interfering with his business. Owens drew a revolver, but Donaldson fired first.

FOR RENT —Rooms

FOR RENT—Four rooms centrally located on Main street. Modern improvements suitable for offices or dwelling. Inquire at the Bon Ton millinery, 407 Main street.

FOR RENT — Furnished room with bath for gentlemen. 133 South Third street.

FOR RENT—Five rooms, with all modern conveniences in the Hesket residence, Cambridge street. Suitable for small family. Laundry, with soft water attached, Call 539 Cambridge st, or see J. A. Heskett.

LOST

LOST—A good ram lost or strayed away will finder please notify Wm. Craig. West Lafayette, O. Citizens Phone.

NOTICE TO HUNTERS

We the undersigned hereby forbid any hunting or trespassing on our premises, located in Jackson township.

A. J. Rice. Joseph Reed, Lindsay Dawson, Enoch Foster, Philip Passmore, Ward Davis, G. K. Daugherty, Albert Shrigley, Geo. Compton, Mary F. Maston, Elisha Compton, Frank Retzler.

FOR SALE—Live Stock

FOR SALE A few good delaine rams at very reasonable prices. J. L. Sicker & Son, Coshocton, O., route 4.

FOR SALE Two good work horses, two yearling steers, 35 good, heavy-wooled Delaine brood ewes. Price right, as I am overstocked. Charles H. Boyd, Fresno No. 3, Phone 201.

FOR SALE—Jersey bull, 2 year old St. Lambert "King Sparkle 89991." A good individual and sure breeder Also several high grade cows and heifers. Lee F. Butler, Trinway, O, Citz. 967.

FOR SALE—Family broke horse weight about 1400. Also surrey and harness. Shafts and pole go with surrey. Inquire Mrs. Matilda Els, Fresno, O., route 4.

FOR SALE—2 colts, one 18 months old, one 6 months, Coach stock, near Pleasant Hill school house, route 4. Henry Gosser.

FOR SALE—Miscellaneous

FOR SALE—High Grade investment securities yielding from 4 to 6½ per cent Inquire of R. M. Ewing, Gourley Bldg, Coshocton, Ohio.

FOR SALE—2 hives bees, one Durham cow, one Coach colt, one mare, one horse, sled and 5 tooth cultivator at fair prices. John Franklin, Bacon Run near store, R. F. D. 4.

FOR SALE -One folding gocart, in good condition. Price $2.50. Call Bell phone 138.

FOR SALE—Mission table and chairs, crex rug, mirror. Apply to Mrs. Frew, Frew building Citz. phone

FOR SALE—Household goods, two rugs, three carpets; in walnut wood are five book cases, two bed room suites, sideboard, sofa, five chairs, two tables and hatrack; in oak are two extension tables three small tables, handsome French plate hall mirror, four dining chairs, three odd chairs; a solid cherry bedroom suit, extra cherry bureau; hair mattress and couch, white metal bed, three green porch chairs and settee, three common porch chairs, seven odd chairs bric-a-brac etc, also attractive wicker phaeton. Call 12:30 to 3 today. Rosalie James, Cor. Main and Seventh streets.

FOR SALE— Indian Motorcycle 5 H. P. twin cylinder in good condition. Will sell cheap if sold before Dec. 1st. W. W. Bechtol Bell Tel Main 400. or Main 1.

FOR SALE—Service of thoroughbred improved Ohio Chester White boar. One dollar, positively cash C. K. Beir, Fresno, R. D. No. 2.

FOR SALE— Auto runabout in good condition. A bargain at $175. Address 300 Care Tribune

FOR SALE—Lady's long coat lined with satin throughout and one man's overcoat and suit of clothes, medium size, 339 South Third street.

FOR SALE—Bedroom suit, sideboard and wardrobe, gas stove. Call at 640 Locust street, Citz. Phone 772.

FOR SALE—2 girl's bear-skin coats in excellent condition 1 gray ten-year-old size and the other a brown 14-year-old size. Inquire Citizens Phone 51 or call 531 Chestnut street.

MISCELLANEOUS

THE LOCUST STREET Boarding House is the place to get your good home cooking and baking like mother use to cook Special price to mealers. 520 Locust St Bell phone 620

FOR SALE—Houses

FOR SALE—7 room house with gas Corner 16th and Chestnut. Large lot. Reasonable rent. Inquire 309 North 11th st.

FOR SALE—2 new houses just completed, oak finish and floors, bath corner lots, will sell at moderate prices, dandy homes for someone.
McCONNELL & KARR, Agents.

NOTICE

NOTICE—The undersigned forbids any hunting, trapping or trespassing on her premises located in Jackson township Trespassers will be prosecuted. Mrs Julia A. Burns.

McCONNELL AND MAXWELL have rented the Stevenson barn on Third street and are ready to accommodate the people in the way of livery and 10c feed barn

FOR SALE —Farms

FOR SALE—Thomas McCoy estate 185 acres land in Washington township, two miles from Wakatomika. Two tracts, 25 and 160 acres sold separately or together. Oil and gas on 25 acre tract, 85 acres bottom land, both farms well watered. Houses, barns and fences fair. Chas McCoy, administrator, Trinway, route 1. This farm must be sold by Dec. 18.

FOR SALE— 80 acre farm 2½ miles from Coshocton on Mt. Vernon road, good hill farm well watered with springs. Fruit of all kinds, fine farm for dairy purposes Inquire of Thomas Burrell R. D. 7

FOR SALE—135 acre farm, elegant large barn, 8 room dwelling, fine laying hill land, 15 acres timber, fruit, fine spring, water at buildings, one of the best homesteads in county, about 5 miles north of Coshocton, will take in on deal dwelling in Coshocton. McCONNELL & KARR, Agents.

FOR SALE—The late Hiram and Jane Dickey homestead near Keene, Millcreek township. 115 acres good hill land in good shape fair building, well fenced, well watered by springs. Estimated $3000 worth of timber on farm. Will be sold at right price and good terms. W. H. Dickey, P. O. Coshocton, John L. Dickey, Chas. T. Dickey, Fresno, Citz. 644.

Diva Loses $10,000 Gems.

New York, Nov 11.—The arrest of a negress revealed that Sophie Brandt, formerly of the Metropolitan opera house, lost more than $11,000 worth of jewels several days ago. Detectives took the singer in a taxicab to Fifty-second street where on the top floor they found Nattie Crawley, who had been Miss Brandt's maid up to Oct. 16, when the jewels were missed. The police say the girl confessed to taking the jewels.

Call The Tribune office if you fail to receive your paper.

Don't Work

Escape the hard tiresome work of washing. We can take care of anything you have —Lace Curtains, Quilts, etc. Also dry cleaning and pressing Try us.

Our wagon will call.

Crescent Laundry

Both phones Sixth St

Throne Issues Another Edict

Peking, Nov. 11.—the throne has issued another imperial edict in an attempt to stem the revolution and save the Manchu dynasty. The edict proclaims equal rights and treatment for all Chinese, both Manchu and native.

The most acute tension prevails in the capital as the rebel army slowly advances. Chinese police were deprived of ball cartridges as a guarantee to the Manchu residents This action was taken to allay the fears of those who predict a massacre the minute the rebel army arrives at the capital's gates.

Dr. Wu Ting Fang, twice Chinese minister to the United States, and the foremost statesmen of the day, will probably be the first president of the United States of China, if the radical element of the party wins the day.

BARBARIC CARNAGE

Streets of Nanking Drenched With the Blood of the Innocent.

Nanking, Nov. 11.—Barbaric carnage, such as has not been witnessed since the days of antiquity and over which brutes in human form gloated with goulish pleasure all day, drenched the streets of this city with the blood of the innocent. Historic Nanking today is the shambles of the Manchu butcher. The sun arose upon a scene of fire, rapine, desolation and butchery unrecorded in modern history.

Fire is completing what the Manchu sword left undone. From Purple Hill 12,000 imperial soldiers, glutted with the blood of the inhabitants, view the flaming city.

Between 20,000 and 30,000 revolutionists mobilized three miles from the city, are helpless because they have practically no ammunition. Boats and pack horses laden with rifles and cartridges are making all possible haste from Shanghai and their arrival will be the signal for a tremendous battle, when terrible vengeance will be taken by the Chinese.

It is estimated that 30,000 men, women and children were murdered by the Manchus, making it the reddest day in the revolution.

The Manchus, realizing the predicament of the rebels, descended upon Nanking and began the execution of **an order by the Tartar general for a general slaughter. Hundreds had been executed previously in an attempt to terrorize the inhabitants, but it was not believed that an organized massacre would be attempted.**

SUSPEND DIVIDENDS

President Pearson's Magazine Company Makes a Statement.

New York, Nov. 11.—As a result of the federal grand jury's investigation of the Columbian-Sterling company, the Pearson Publishing company, publishers of Pearson's Magazine, has suspended payment of the first dividend on its preferred stock. The dividend was declared by the board of directors on Sept. 12 and was to have been payable to stockholders of record on Nov 1.

In a statement to stockholders, which followed the notice of the suspension of payment of this dividend, President Arthur W. Little of the Pearson Publishing company says very frankly that the federal grand jury's investigation of the Hampton-Columbian Magazine's business was at the bottom of the company's action and that, while the subject of such dividends was under investigation, he was unable to assume the responsibility of paying the dividend which had been declared, however strongly he might feel as its its legality.

SNOW IN WEST 14 INCHES DEEP

Seattle, Wash., Nov. 11.— The most severe storm that has swept the Pacific northwest so early in the season since the establishment of the United States weather bureau here, 20 years ago, is hovering over Washington and British Columbia. Snowfall in some portions of the state ranges from 12 to 18 inches.

Deaths Due to Election.

Cleveland, O., Nov. 11.—Health **board officials here state that excitement over the late election was the cause, directly or indirectly, of 30 deaths this week, 16 being due to apoplexy, and 14 to organic organic heart disease.**

CROWN PRINCE REPRIMANDED

Inspired Telegram From Berlin Confirms Emperor's Action.

Berlin, Nov. 11.—A public and semi-official rebuke has been administered to Crown Prince Frederick William, through an inspired telegram from Berlin published in the Cologne Gazette and which fully confirms the report that Emperor William reprimand his son for having openly demonstrated his approval of the attacks on the government's Moroccan policy and the bellicose utterances in the reichstag Thursday.

For a similar instance of public censure for the crown prince one must go back to 1863, when Crown Prince Frederick was rebuked for criticisms of Chancellor Bismarck's policy in a speech made at Danzig.

The dispatch to the Cologne Gazette says:

"We believe it to be the right and duty of the heir of the throne, to take an interest in politics. He can not be reproached for forming his own opinion, even if it is not consonant with the imperial policy.

"We further do not desire that the crowd prince be prevented from expressing his opinion in a fitting manner and place, not, however, in the way chosen in the reichstag, the effect of which we consider extremely grave.

"It goes without question that the episode and the press comments thereupon were reported to the emperor and the absence of the crown prince at Friday's sitting was due to the emperor, to whom Thursday's events and the considerations involved therein can not be agreeable."

The crown prince returned to Danzig this evening.

Excites German Empire.

Berlin, Nov. 11.—Not since the kaiser set Germany ablaze by his memorable interview in the London Daily Telegraph has any act of the imperial family excited the empire to the extent that Kronprinz Wilhelm has by his remarkable display of his political views in the reichstag on Thursday. It was the debut of his highness in German politics and he can not complain that it was a tame won. It brought him at once within the firelight that already has beaten with painful intensity upon his father's throne. It is true that his ostentatiously misplaced impatience with the chancellor's policy won for him the enthusiastic approval of the pan Germanic chauvenists.

Youth Mashed In Shafting.

Logan, O., Nov. 11.—James White, **17, only support of a widowed mother, employed as an oiler in the plant of the Hocking Valley Products company, was almost instantly killed when his clothing caught on a projecting set screw in a rapidly revolving shaft. His body was crushed between the shaft and a heavy timber.**

NEW COMMITTEEMAN.

Missouri Member Is Rated Several Times a Millionaire.

RATED A MILLIONAIRE.

Missouri National Democratic Committeeman Is a Manufacturer.

St Louis, Nov. 11.—Edward F. Goltra, the new Missouri member of the national Democratic committee, is a capitalist and manufacturer, who is rated as several times a millionaire. He is regarded as a backer of Governor Woodrow Wilson, and his selection as national committeeman is considered a blow to former Governor Folk's presidential hopes.

DIRECT BATTLE FROM BALLOON

Fierce Fight Takes Place Along the Outposts of Tripoli.

Tripoli Nov. 11.—The fiercest battle of the Tripolitan campaign was fought along the outposts following a night of incessant bombardment by an Italian cruiser in the harbor.

At daybreak the Turkish forces and their allies attacked the posts at Sharadshal, Monssiri and Bumeliana but were defeated. The enemy displayed great courage in face of the withering fire which was poured into their ranks from all the Italian batteries.

An Italian war balloon ascended from the city and directed the Italian fire after their foes had been driven back. The Turks unlimbered their artillery and bombarded the Italian forts, but did little damage.

Miss Margaret Fisher is spending the week end at her home in Spring Mountain.

CAN'T FIND THE MONEY

District Attorney Searching For $422,000 Taken by David Rothschild.

New York, Nov. 11 Acting on information received from St Louis, the district attorney's office here began a quest of $422,000 stolen by the late David Rothschild, the wrecker of the Federal bank in 1904 This sum is said to have been deposited by him under the assumed name of Levy in two safe deposit vaults, where the money has remained

From the day of his conviction, May 20, 1904, until his death in Sing Sing, Nov 8, 1908, Rothschild steadfastly refused to give any information regarding the location of his hidden treasure

Rothschild's wife says that most of the treasure is in a safe deposit vault in Jersey City, but she declares she can not recall the name of the bank. She has married again and lives in St. Louis.

Subscribe for The Tribune

Italian Regiment's Loss.

Constantinople, Nov. 11 —The newspapers **say that the Eighty-third Italian regiment, which has just arrived at Tripoli, has been badly cut up, losing 200 killed and 85 prisoners in the past few days' fighting.**

POLICE GUARD STRIKEBREAKERS

Mayor Gaynor Determined Not to Give In to Street Cleaners.

New York, Nov. 11.—Carts placed across the streets with locked wheels were called into play by Gotham's police as a barricade to defend themselves from a mob of street cleaning department strikers.

Ten policemen, including two mounted men guarding strikebreaking drivers, were attacked by a mob at Fourteenth street and Second avenue, which held them powerless. All traffic on Fourteenth street was suspended while the police protected their men behind the barricade of carts

Repeated attacks on 35 other carts sent out from the Hamilton street station resulted in the desertion of the men from all except five. These continued with a double police guard

Mayor Gaynor and Street Cleaning Commissioner Edwards are as much determined as ever not to give in.

Police inspectors, as they send out their squads of men, tell the officers to "knock down the strike rioters with clubs. Remember you are not to be used as targets."

Mayor Gaynor said: "The city officials are not trying to break any strike The drivers of the ash and garbage carts have quit their jobs and their places are not being filled by others. They are not to be taken back."

A few carts went out later, the strikebreakers fleeing their posts rather than face the fusilade of bricks and stones that met them wherever they attempted to make garbage collections.

NOTICE TO HUNTERS

The undersigned land owners, in the Adams Mills neighborhood positively prohibit hunting, shooting, trapping, or otherwise trespassing on any of their land

W. L. Robinson, Mrs. E. R. McCabe, Wm. L. Marquand, David Balo, W. L. Marquand, James Scott, Jacob Balo, H. P. Balo, S. J. Ross, H. S. Scott, Mrs. M. A. Smith, Laura C. Smith, Mary I. Gray, Prescott Gray, J. B. Skinner, Henry Cox, N. L. Cox, Mrs Martha Balo, W. J. Denny, G. E. Graham, C. B. Guild, Isaac Fox, Adam Bible, J. M. Newcome, S. L. Newcome.

Demand Discharge of Guerrillas.

Havana, Nov 11.—The agitation of the veterans over the retention in office of Spanish guerrillas is increasing and demands for the removal of the objectionable ones are being made throughout the islands. A bill has been introduced in both houses of the legislature amending the civil service so as to exclude guerrillas. The latter are being asked to resign, with death as an alternative if they refuse.

Read The Morning Tribune

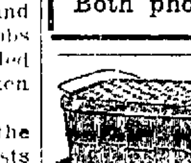

We manufacture Egg Baskets, Berry Boxes and cut cubes.
Eclipse Egg Case Company
Coshocton, O.
Holds 10 doz eggs Patent Folding filler.

CARROTS CARROTS
Do you know how good they are stewed and served with cream dressing?
Nourishing as potatoes, too
CABBAGE
No nicer heads can be found.
BEETS, PARSNIPS
Citz Phone 725 C
The Green and White wagon.
JOHN WELLS

BOUCHARD'S FRENCH CAPSULES.
These tiny Capsules are superior to Balsam Copaiba, Cubebs, etc. and guaranteed to cure GONORRHOEA and GLEET in 48 HOURS without inconvenience. Price, 50 cts. per box. Sent by mail. Cut out this adv. and send it to THE UNITED MEDICAL CO., Box 74, LANCASTER, PA., and they will send you for it a box of the Capsules in order to introduce the remedy.
Sold in Coshocton by C. E. Anderson

CHAS. W. LOOS & SONS,
Main Street Garage and Salesroom, New and Second-Hand Automobiles for sale. Ricketts Bldg. Opp City Hall Bell phone 573. Cit. 749-B.

NewspaperARCHIVE® NewspaperARCHIVE®

Master Harold and his pony ballet in the new and everlasting comedy "Buster Brown," at the Sixth Streets Theatre Monday night, November 13

Choynski will Try to Come Back

Pittsburg, Nov 11—The latest veteran pugilist to announce his return to the ring is Joe Choynski. The once great heavyweight, who is now a director of athletics here, has been matched to meet Buck Crouse, a local man, in a six round bout to be held in this city some time next month. Joe thinks that he will not experience any great trouble in slipping over the sleep producer on his opponent.

Choynski recently stated that the present day fighters are a lot of sluggers, without science. He has watched many of them in bouts and figures that they would have little chance to outpoint any level headed man with a nifty left hand jab. Crouse, who has been selected as the trial horse, is one of the most promising young heavy-weights in the ring today and is apt to upset Joe's present pugilistic aspirations.

Leaps In Front of Train

Steubenville, O., Nov 11—Ephraim Dailey, 34, a truck farmer was killed at the Panhandle railroad crossing here by a train that struck the team he was driving. He jumped, but alighted in front of the engine.

Read The Morning Tribune

To Preach at Church of Christ

Rev. H. C. Burkhardt of Indianapolis, brother of Rev. J. W. Burkhardt, will occupy the latter's pulpit at the Church of Christ today. The subject of his morning sermon will be "The Way of Righteousness" and the evening, "The Evolution of Sin."

Students Bought Poker Hands.

Cambridge, Mass., Nov 11—William W. Pierce of Levitt & Pierce appeared before Judge Almy, charged with having kept in the store for three months prior to the complaint two poker hands, contained in packages of cigarets. The complaint was made by the Watch and Ward society. It was alleged that for some time Harvard students and others have been in the habit of buying packages of a certain brand of cigarets largely to gamble on the hands that they would draw, there being a poker hand of five cards in each package.

Trentini Will Sue Caruso.

Chicago, Nov 11—Emma Trentini, the diminutive prima donna, announced that she would sue Enrico Caruso, the tenor, for $100,000 for breach of promise.

China is building a railroad line—the Szechwan-Hutch—which gives employment to fifteen thousand coolies.

Musical Comedy at The Colonial

The Colonial Theatre offers for the first three days this week, a feature bill in the way of a miniature musical comedy entitled, "Mischievous Bob," by the Four Andersons. Master Ivan Anderson, a famous boy comedian, takes the lead in the production, which is said to be a scream.

Forty-five Bodies Taken From Maine.

Havana, Nov 11—Another body has been found in the wreck of the Maine, making 45 in all taken out since the work about the vessel began.

Honduras Revolution Checked.

Puerto Cortez, Honduras, Nov 11—The revolution which last week threatened an immediate overthrow of President Manuel Bonilla and his regime has been checked, at least for the present, by vigorous measures of the government and the loyal troops. The defense is said to have been entrusted almost entirely to General Lee Christmas, and the steps taken have been in keeping with that officer's record.

Killed Making an Arrest

Middlesboro, Ky., Nov 14—While trying to make an arrest Deputy Sheriff W. R. Boggs of Harlan county was stabbed to death by Thomas Thompson on Yoakums creek.

A German life-saving buoy is hammock shape and large enough for a bather to lie in and paddle himself about if he desires.

PERSONALS

Miss Grace Smart of Adams Mills shopped in Cosho for yesterday.

P. M. Pettit has returned from a business trip to Loudenville.

Johnson Weatherwax will leave today for a business trip to Canal Dover.

Mr. and Mrs. R. T. Boyd of route 3 are visiting their children in Coshocton for a few day.

The English government has recently offered a prize of 5,000 sterling for a satisfactory lamp for the use of miners. There are no restrictions as far as nationalities are concerned, and copies of the conditions have been sent all over the world through the representatives of the country in foreign lands. The prize has aroused great interest and it is likely that the contest will interest inventors from all over the world.

"There is no accounting for values which buyers at auction sales place on autograph letters," says an American who was present at the Dorchester sale. "The letter written by Lady Hamilton to the Prince of Wales, who later become George IV, in which she inclosed a lock of Lord Nelson's hair brought $1,500, while a letter from Nelson to Benjamin Patterson making inquiry about a cow was knocked down for the small sum of $10.

Call The Tribune office if you fail to receive your paper.

"BUSTER BROWN" AT SIXTH STREET THEATRE MONDAY

The announced attraction at The Sixth Street Theatre, Monday November 17 is the hilarious musical comedy, 'Buster Brown.' The prolific Brown family has no better known member than this self same "Buster," the brain creature of that prince of caricaturists, R. F. Outcault. In giving Buster to the world, Mr Outcault's pencil was actuated by the desire to present the joyous side of strenuous boyhood. How well he has succeeded is duly evidenced by the fact that Buster and his ever attendant dog 'Tige' is known wherever the modern daily with its prodigious edition penetrates. And so cleverly does the pencil of the artist portray the creature of his brain that Buster, from a pictured thing has grown into a living, breathing stage celebrity. Surrounded by his familiar associates—Mary Jane, his mother, the cook—and others, Buster has grown and expanded into a stake feature, dispensing good, wholesome fun throughout the land. His is a tuneful life, for those who exploit the youthful Buster have surrounded him with comedy young women, delightful stage settings and the most tuneful music and popular songs. This season Buster is impersonated by Master Harold, thoroughly en rapport with the spirit of the part.

That difference, not merely of degree, but of kind, which is supposed to separate the English rector from the inferior order of curates is exemplied by a recent incident. Returning to his parish after his autumn holiday, a dignified country clergyman meeting a woman at her cottage door with a baby in her arms, asked: "Has that baby been baptized?" "Well, sir," replied the courtesying mother, "I shouldn't like to say as much as that, but your young man came and did what he could.

Sad Fact.

"Two are company."

"Yes, until they are made one."—Baltimore American.

Your Interests Are Ours..

Therefore the more we help you when you buy a Piano from us the more we help ourselves- You buy but one Piano in a life time; we guarantee to give you more for your money in quality and service than any other dealer or manufacturer in the country. We manufacture and buy Pianos direct from Manufacturers and are prepared to furnish any Piano you may prefer for less than many so-called Dealers pay for them.

We place at your disposal a lot of valuable experience gained through buying and selling musical instsuments for a life time. It is worth something though we do not add it to the price.

J. A. Compton

Monday Only Bread and butter plates, some very pretty patterns, our regular 25c line, Monday only.. .. **19c**

THE FOUNTAIN AD

Our Suit Sale On "Second"

Those who have taken advantage of these prices, are telling of the bargain they struck

Ladies blue serge suits, well tailored, there is no better suit made for hard service $19.50 values . . **$14.85**

Ladies suits in serges and fancy cloths, brown, blue and grey weaves, satin linings and beautifully trimmed, $30 and $35 values . . . **$24.85**

Misses Norfolk suits one of the most popular numbers, brown and grey mixtures with soft messaline linings, $17.50 values . . **$13.85**

Ladies and Misses corduroy suits blue and golden brown, Norfolk, $25.00 values, . **$19.85**

Ladies, misses and junior suits blue gray and fancy mixtures $15.00 values . . **$11.85**

At The Toilet Goods Counter

Lemaline of roses a vanishing cream scented with roses excellent for using at this season of chapped hands and faces **50c**

Hand Mirrors round and oval, French bevel glass ebony and rosewood mountings, **50c to $1.50**

Hard water castile a white cocoa soap ½ lb bars, lathers in any water a box **10c**

At The Notion Counter

Ladies umbrellas, black cotton cover, steel frame polished wood handles 26 inch size **$1.00**

Long Chamoisette gloves 16 button chamois color washable. **50c**

RIBBON taffeta 41 in and narrower all colors, . **10c**

Blankets

10-4 cotton blankets, a regular 75c blanket in grey only just a few of them . **59c**

COTTON BLANKETS, size 54x72 in good quality, grey tan and white **75c**

COTTON BLANKETS, size 64x76 in close nap good weight, grey, tan and white **$1**

COTTON BLANKETS, size 72x80 in of extra quality grey tan and white **$1.50**

COTTON BLANKETS, 64x80, extra heavy in beautiful plaid pattern **$2**

DRESDEN WOOL BLANKETS, no napped size 72x84 all pure wool positively will outwear any napped blanket ever made, white, grey and scarlet **$6**

DEMONSTRTION Beginning Monday

SILVEX the 10-second silver cleaner, no rubbing or scratching. Place hot water in a tin pan, then Silvex, then the silver, leave about ten seconds, remove rinse and dry, saves time, labor and your silver

IN THE BASEMENT

Handkerchief Materials

Mercerized Batiste, 44 in wide, soft and fine.. . **25c**

Mercerized Batiste, 38 in wide, fine soft and lustrous, a beautiful fabric for kerchief making **30c**

Mercerized Batiste, 45 in wide, about same quality as item above **40c**

Handkerchief linen, Irish imported fine and sheer 36 in wide **$1**

At the Dress Goods Counter

Scotch mixture, a cloth for ladies suits, brown predominating, 54 in wide . . **$1**

English Stone Serge, 36 in wide, in blue garnet, black, brown, and scotch mixtures in grey **50c**

Hook and Eye Tape, you simply sew the tape to the dress black or bright a yard . . . **25c**

Newport Scarfs

All pure wool, medium weight, black or white **50c**

All pure wool, extra weight, plain or fancy weaves, black or white . . . **$1**

Art Needlework

Belts for embroidering, finished they make an excellent inexpensive gift **10c**

Ties, and the floss to work them, the department lady will show you all about it . . . **25c**

Stamped pillow tops, in rough homespun linen, the long shape, a beautiful line of patterns **25c**

CROCHET BAGS, we have several different styles made up to show you what they look like. The department lady will show you how to do it

BEAR SKIN COATS

Children's bear skin coats white sizes, 2 to 6, with hard wear coat will look well longer than a bearskin. **$1.95**

Caps to match. **39c**

Children's Ring bear coats, white, sizes 2 to 6 years, a mighty pretty little coat **$2.50**

Caps to match **50c**

Towel Special

Linen huck towels, hem stitch, pattern and colored borders, a regular 25c line of towels, advance holiday special. **19c**

Petticoat Special

10 doz black satteen petticoats, narrow shapes, a regular $1.00 skirt. . . . **79c**

SECOND FLOOR

THE FOUNTAIN DRY GOODS COMPANY.

NEWSPAPER ARCHIVE® NEWSPAPER ARCHIVE®